The Year Book

1939

THE YEAR BOOK
1939

VOLUME III

THE CLASS
OF
NINETEEN HUNDRED AND THIRTY-NINE
ROSLINDALE HIGH SCHOOL
ROSLINDALE, MASSACHUSETTS

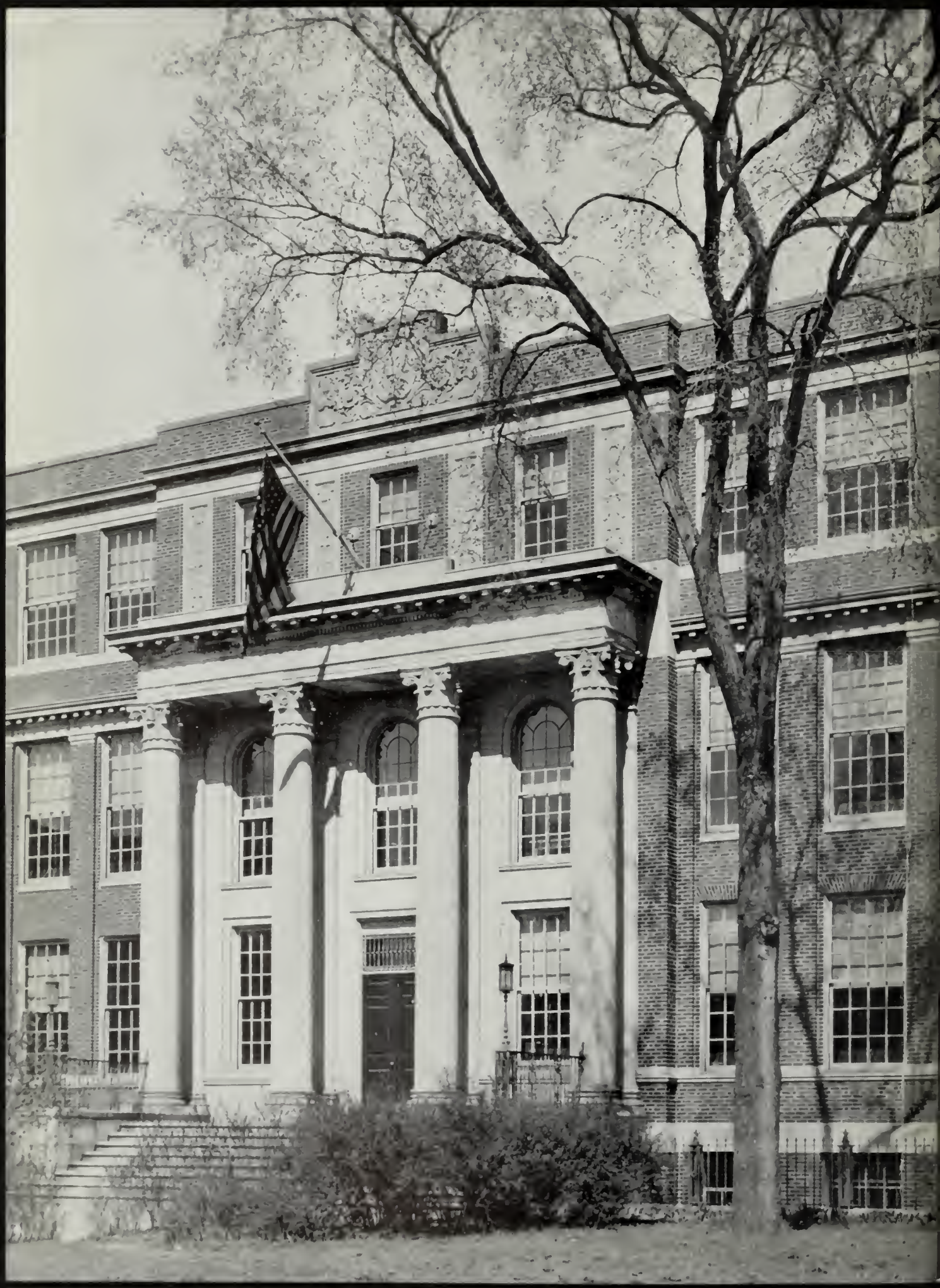

TABLE OF CONTENTS

Dedication	4
Mr. Warren's Message	5
Appreciations	6-7
Faculty Picture	8
Year Book Committee	11
Class of 1939	13
Class Day Program	60
Class Song	71
Organizations and Activities	73
Athletics	97
Directory	102
Advertisements	113

DEDICATION

He gives copiously and willingly of his time in the interest of boys and athletics. A four-letter man himself while in high school and college, he has placed the name of Roslindale High in the front rank not only for achievement on the field of athletics but for clean sportsmanship under all circumstances. Unexcelled as a teacher and a coach, he has won his way into the heart of everyone in the school.

To this man,

FREDERICK J. MURRAY

we the Class of 1939
most respectfully
dedicate our
Year Book

The Head Master is grateful for this opportunity to extend his congratulations to the young men and women of the Class of 1939 on this important event in their lives, — graduation from high school.

You have come all the way through the three years of the organization of the school, and the Head Master hopes that your experience has been a profitable one for you, and that your memories of your high school days will always be happy ones.

AMBROSE B. WARREN

Our Senior year has been the happiest of our school lives: for, on account of our organization and our many activities, we have become more conscious of ourselves as a class and of the warm friendships that in the course of time have sprung up among us. This happy condition, however, we in our inexperience could hardly have brought about of our own accord. We owe it in large part to a lady whose calm judgment has guided us in our serious affairs and whose genial spirit has been with us in all our pleasures. We shall always keep a warm spot in our memories for —

Our generous and sympathetic adviser,

MISS MARY E. RUSH

Ability to perceive and to appreciate beauty in form and color is one of the choicest fruits of education. Inspiration in this field has come to us abundantly during the past three years from that very bright spot in our school, the Art Room. This happy influence has reached not only the pupils who have attended classes there but the school at large through the exhibition of pictures in our corridors and especially through the artistic appearance of our "Tattler", which has attracted attention in other schools of the city for its excellence in this respect.

We, the Class of 1939, take great pleasure in expressing our gratitude and appreciation to —

Our cheerful and stimulating Art Teacher,

MISS GRACE M. AZNIVE

THE FACULTY

THE FACULTY

HEAD MASTER

AMBROSE B. WARREN

HEADS OF DEPARTMENTS

Francis J. Conlin	*English*
Anastasia B. Connor	*Modern Language*
Thomas F. Gately	*Commercial Branches*
Helena R. Guiney	*History*
Thomas A. Pickett	*Science*
John F. Roche	*Mathematics*

TEACHERS

Edwin C. Andersen	*Mechanic Arts*
Francis P. Assmus	*Mechanic Arts*
Grace N. Aznive	*Art*
Anna F. Bell	*Science*
Mary J. Benson	*Sewing*
Loretta J. Burke	*Commercial*
Rita M. Burke	*French*
Florence L. Carter	*Physical Training*
Mary C. Clayton	*Matron*
Mary A. Consodine	*French*
M. Barbara Dee	*Science*
Kathleen A. Deery	*Commercial*
Antonio E. Donadio	*Commercial*
Marguerite H. Findlen	*Mathematics*
Marion E. Fitzgerald	*French. German*
Rosalie E. FitzGerald	*Physical Training*
Edward B. Flaherty	*Mechanical Drawing*
Marie C. Flannelly	*English*
Ethel S. Fletcher	*Vocational Guidance*
Grace M. Fogarty	*Dressmaking*
Catherine A. Foster	*French*
Winifred C. Gilbody	*Clerical Assistant*
Charles W. Gleason	*Science*
Marie G. Gookin	*Commercial*
Emma L. Grandfield	*Mathematics*
Selma M. Gross	*English*
Edwin J. Haertl	*Science*
Mary E. Hamrock	*English*
Lucile A. Harrington	*English*

William A. Hartigan	*Latin, English*
Louise L. Howe	*English*
Margaret M. Kane	*French*
Charles Kaner	*Commercial*
Major Albert J. Kelley	*Military Drill*
Dorothea M. Kelley	*Commercial*
Katherine Keough	*Commercial*
John J. Landrigan	*English*
Mary G. Laughlin	*Art*
Margaret A. Learson	*Cooking*
Abraham S. Levenson	*Science*
Benjamin Liberfarb (left Dec. 23, 1938)	*Science*
Beatrice A. Lock	*Commercial*
Dorothy M. Lyons	*English*
Milton E. MacGregor	*Mathematics*
Dorothea K. Macleod	*Commercial*
Florence Magner	*Mathematics*
Marjorie K. Maguire	*Commercial*
Marie E. Malaguerra	*Spanish*
Clare L. Martell	*English*
Alfred J. McCarthy	*History*
Helen M. McCormick	*Commercial*
Josephine E. Miller	*English*
Rosalie M. Murphy (left Feb. 17, 1939)	*Art*
Frederick J. Murray	*History*
Mary E. Neal	*Science*
Francis E. O'Brien	*Commercial*
Mildred G. O'Brien	*History*
Mary K. Prendergast	*Science*
William J. Reid (left Feb. 17, 1939)	*History*
Rosemary L. Reilly	*History*
Francis E. Reynolds	*Science*
Eileen M. Rice	*Latin*
Marjorie P. Riley	*History*
Mary E. Rush	*Commercial*
Dorothy E. Salisbury	*French*
Agnes V. Scannell	*Commercial*
Mary M. Stavrinos	*Spanish*
Mary F. Sullivan	*Commercial*
Mary F. Toland	*English*
Helen L. Walsh	*Secretary*
Mildred M. Ward	*Commercial*

THE YEAR BOOK

Co-Editors:
N. Maureen Kelly
Thomas P. Norton

William S. Walsh
Paul T. Shirar
George R. Sommer
Paul J. Goodwin

Afeefi Abdelnour
Claire J. Bogrette
Gladys R. Sevoian
Barbara M. Brent

Frederick C. Flynn

The Year Book will be a perpetual memento of the days we have spent with our Alma Mater. The older we grow the greater will be our pleasure in looking over its pages to see once more the faces of our companions and teachers. Events long grown dim will be revived by the simple reports of socials, games, and other school activities.

THE CLASS OF 1939

Build thee more stately mansions, O my soul,
As the swift seasons roll!
Leave thy low-vaulted past!
Let each new temple, nobler than the last,
Shut thee from heaven with a dome more vast,
Till thou at length art free,
Leaving thine outgrown shell by life's unresting sea!

OLIVER WENDELL HOLMES

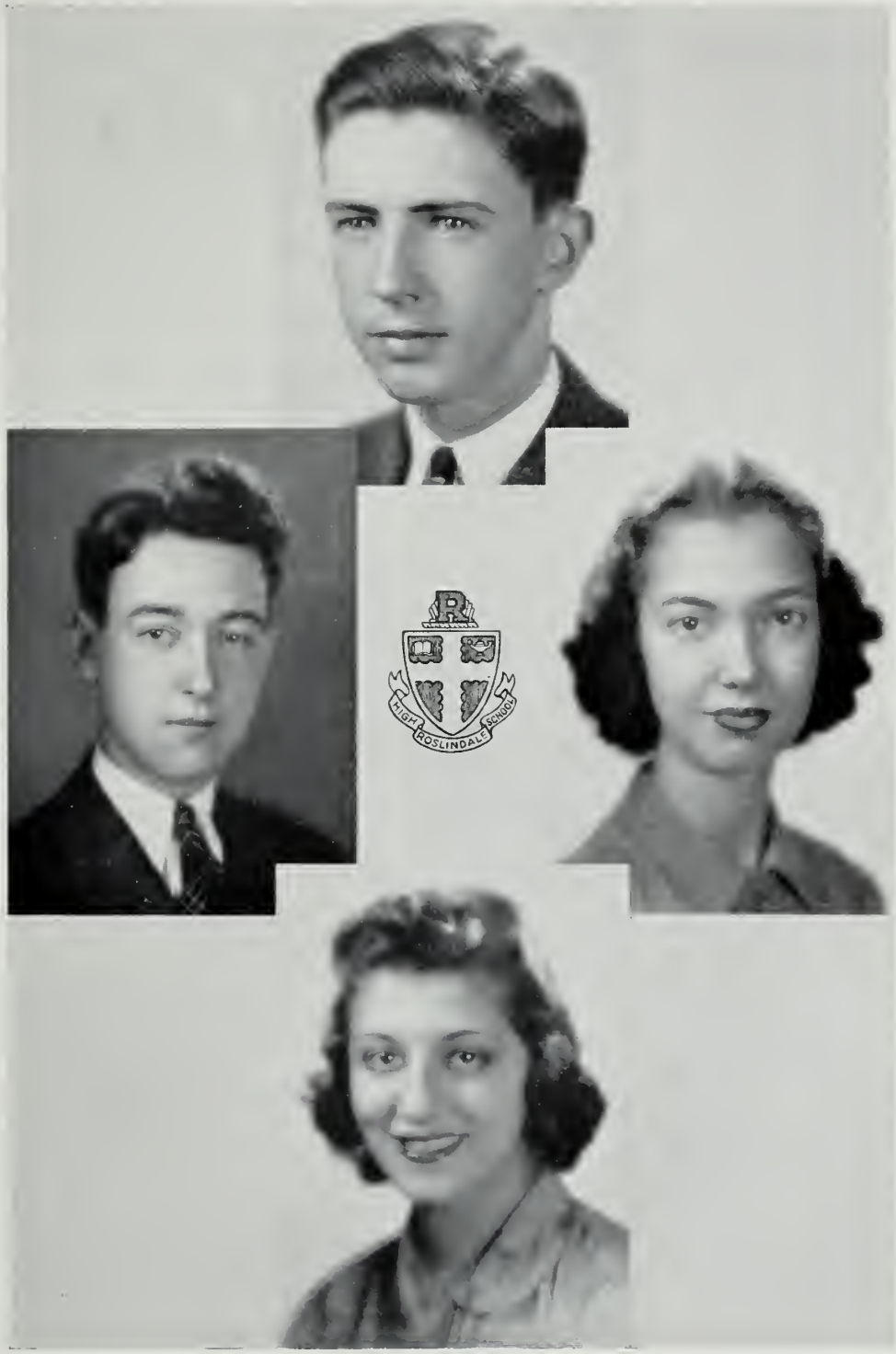

CLASS OFFICERS

THOMAS P. NORTON, *President*

WILLIAM S. WALSH, *Vice-President* CLAIRE J. BOGRETTE, *Secretary*

AFEEFI ABDELNOUR, *Treasurer*

JANE ABBOTT

"Abbie"

Hobbies: Art. Tennis
Ambition: Private Secretary
Further Schooling: Bryant and Stratton
Activities: Junior Red Cross '38. '39: Student Council '37: Public Speaking '37

ELEANOR M. ANDERSON

"El" "Andy"

Hobbies: Dancing. Swimming. roller skating
Ambition: Secretary

AFEEFI ABDELNOUR

"Fifi"

Hobbies: Art
Ambition: Private Secretary
Further Schooling: Boston Clerical School
Activities: Treasurer of Senior Class. Vice Pres. Art Club. Tattler Staff. Year Book Staff. Social Committee. Prom Committee. Senior Council. Valedictorian.
Chosen for D. A. R.. Picture and Ring Committee.

EDITH M. ANDERSON

"Edie"

Hobbies: Swimming. Skiing. Dancing. Sailing
Ambition: Secretary
Further Schooling: Stoneleigh College
Activities: Art Club '38. '39. Setting Up '38. Christmas Play '39. Franch Club

MAVIS R. AGGOTT

"Kitten"

Hobbies: Poetry. Music. Egypt
Activities: Dramatic Club. French Club

ETHEL B. ARCHIBALD

"Archie"

Hobbies: Reading. Odd historic facts. collecting Neal O'Hara articles
Ambition: Secretary
Furthur Schooling: Bryant and Stratton

HARRIET AKERLEY

VIRGINIA C. ALBERT

"Ginger" "Ginny"

Hobbies: Dancing. Swimming. Skating. Bicycling
Ambition: Travel

IRENE B ALLEN

"Rene"

Hobbies: Dancing. Swimming. Bowling
Ambition: Travel
Further Schooling: Wilfred Academy (Beauty Culture)
Activities: Glee Club

SALVATORE W. ARINI

"Champ"

Hobbies: Fishing. Bowling. Boating
Further Schooling: Texas Christian University
Activities: Tattler Staff '39

LAWRENCE A. ARRIGO

"Larry"

Hobbies: Radio, Fishing, Dancing, Photography
Ambition: Refrigeration Industry
Further Schooling: Wentworth Institute
Activities: Cadet Corporal '39

HELEN F. BARRETT

"Fanny"

Hobbies: Dancing, Swimming, Roller Skating
Further Schooling: Clerical School

HELEN ASSAFF

Hobbies: Photography, Reading, Collecting Pictures
Ambition: To travel, Dental Hygiene, Flying

EILEEN P. BARRY

"Pat"

Hobbies: Dancing, Swimming
Further Schooling: Clerical School

MURIEL E. BARBOUR

"Spudge"

Hobbies: Hiking, Dramatics, Sewing
Ambition: To live in a manse
Further Schooling: College

ELEANOR M. BARRY

"El" "Be Be"

Hobbies: Dancing, Bowling, Model Clothes
Ambition: Stenographer, or Dress Designer
Further Schooling: Boston Clerical

DOROTHY F. BARNARD

"Dottie"

Hobbies: Dancing, Swimming, Skating
Ambition: To understand two people — myself and Shakespeare
Further Schooling: Oberlin College
Activities: Variety Show '37; Art Club '38; French Club Christmas Play '39

LAWRENCE D. BARRY

"Straw" "Flash"

Hobbies: Baseball, Football
Ambition: Sports Writer
Further Schooling: Night School
Activities: Track

ROBERT F. BARQUINERO

"Bob"

Hobbies: Swimming, Hiking, Skating, Photography
Ambition: Success in Business
Further Schooling: Boston University
Activities: Spanish Club '37, '38, '39; Student Council '38, '39; Red Cross '39; Senior Council '39

EDMUND J. BEGLEY

"Ed" "Eamie"

Hobbies: Bowling, Sports
Ambition: Journalist
Further Schooling: Boston College
Activities: Christmas Play '39

DOROTHY E. BENERSANI

"Dottie"

Hobbies: Swimming, Tennis, Dancing
Ambition: Secretary
Further Schooling: Clerical School

AUDREY M. BLEST

"Audey"

Hobbies: Dancing, Swimming
Ambition: Be a good wife
Further Schooling: Wilfred Academy (Beauty Culture)

WINIFRED C. BERLO

"Winnie"

Hobbies: Swimming, Boating, Skating, Bowling
Ambition: Secretarial Work
Further Schooling: Boston University

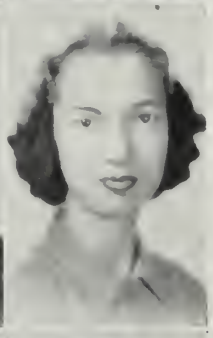

CLAIRE J. BOGRETTE

"Beau"

Hobbies: Dancing, Swimming, Riding, Reading
Ambition: To be a success in all things that are important to women
Further Schooling: Jackson College
Activities: Secretary of the Senior Class; Secretary of the Alumni; Prom Committee; Social Committee; Year Book Committee, Picture Committee, Senior Council, Tattler Staff; Christmas Play; Art Club; Debating Club; Riding Club

RUTH E. BERRY

"Ruthie"

Hobbies: Fishing
Ambition: Secretary

MURIEL G. BONE

"Skippy"

Hobbies: Dancing, Swimming, Skating, Walking
Ambition: Secretary
Further Schooling: Bryant & Stratton
Activities: Glee Club '37, '38, '39; Student Council '38, '39; French Club '37, '38, '39; Spanish Club '37, '38, '39; Glee Club Reporter

JOHN L. BIGGI

"Lou"

Ambition: Journalist
Further Schooling: Doubtful

FRED BORMAN

"Yuny"

Hobbies: Music
Ambition: Anything
Further Schooling: Doubtful
Activities: School Band '38, '39; Variety Show '38, '39.

BYRON E. BLAKE

"Bylo"

Hobbies: Pool, Swimming, Bowling, Dancing
Ambition: Lifeguard
Further Schooling: University of Southern California
Activities: Baseball, Hockey

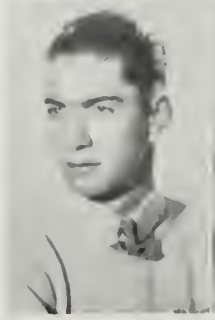

EILEEN BOUDRAU

Hobbies: Tennis, Dancing
Ambition: To be a good secretary

MARY V. BOWEN

"E-ta"

Hobbies: Sailing, Golf
Ambition: To start a Pre-Kindergarten School
Further Schooling: Miss Wheelock's School
Activities: Debating Club; French Club; Safety Council Rep.

THOMAS P. BRODERICK

"Scoop"

Hobbies: Dancing, Fishing, Bowling, Fancy Diving, Golf
Ambition: Waterproofer
Further Schooling: Florida University
Activities: Football '36, '37, '38; Baseball '37, '38; Track '37, '38, '39.

ANNA L. BRADY

"Ann"

Hobbies: Horseback Riding, Bowling
Ambition: Travel
Further Schooling: Northeastern University

HENRY BROOKS

"Bricks" "Hank"

Hobbies: Golf, Table tennis and handball
Further Schooling: Boston University

DOROTHY A. BRAMAN

"Dottie" "Bobbie"

Hobbies: Collecting Souvenirs, Swimming
Ambition: Salesgirl, Travel
Activities: Student Council

VIRGINIA M. BROOKS

"Jinny" "Brooksie"

Hobbies: Tennis, ice and roller skating
Further Schooling: Clerical

VIRGINIA L. BRAUER

"Jinny"

Hobbies: Tennis, Ping Pong, Swimming, Bowling
Ambition: Secretarial work

CLAIRE F. BROWN

Hobbies: Music, Reading
Ambition: Nurse
Further Schooling: Simmons College

BARBARA M. BRENT

"Babs"

Hobbies: Reading, Swimming
Ambition: To be an author
Further Schooling: Colby College
Activities: Tattler Staff; Year Book Committee; French Club

CLAIRE H. BROWN

"Brownie" "Chum"

Hobbies: Swimming, Dancing, Horseback Riding
Ambition: To belong to an all girl orchestra
Further Schooling: Regis

CHARLES M. BUCHANAN

"Butch" "Charlie"

Hobbies: Table Tennis. Handball. Shooting
Ambition: Ship's Officer
Further Schooling: Boston University
Activities: Drill '37. '38. '39.

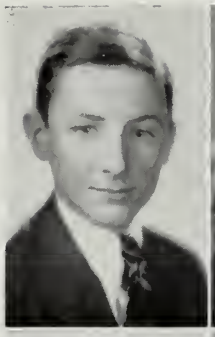

GERTRUDE E. BUROW

"Gertie"

Hobbies: Swimming. Dancing. Music and Tennis
Ambition: Secretarial Work

ELIZABETH M. BUCK

"Betty"

Hobbies: Tennis. Drawing
Ambition: Dress Designer. Travel

VIRGINIA M. BUSCH

"Ginger" "Ginny"

Hobbies: Horseback Riding. Photography. Dancing
Ambition: Social Worker
Further Schooling: Framingham State Teachers' College
Activities: Spanish Club; French Club; Setting Up Drill Leader; Variety Show

HELEN G. R. BUCKLEY

"Buckey"

Hobbies: Reading. Music. Collecting Souvenirs
Ambition: Private Secretary
Further Schooling: Higgins Machine School
Activities: Athletic Association Representative

MARGARET H. BUSSELL

"Peggy"

Hobbies: Dancing. Roller Skating. Bicycle Riding
Ambition: Stenographer
Further Schooling: Courses in State House

IRENE BUONO

"Renee"

Hobbies: Reading. Dancing. Music
Ambition: Secretary
Further Schooling: Boston Clerical

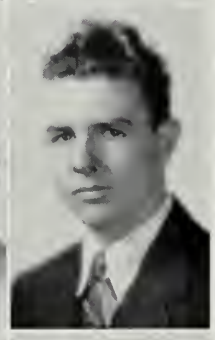

ROBERT J. BYRNES

"Burnsie"

Hobbies: Swimming. Canoeing. Candid Camera. Shooting
Further Schooling: Holy Cross College
Activities: Cadet Captain '39.

DOROTHEA E. BURKE

"Dot"

Hobbies: Dancing. Skating. Horseback Riding
Ambition: Secretary
Further Schooling: Higgins Machine School

FRANCIS X. CALDEN

"Chief"

Hobbies: Bowling. Swimming. Skating
Ambition: C. P. A.
Further Schooling: Bentley's School of Accounting
Activities: Bugle Corps '37; Band '38. '39; Orchestra '37. '38; Drum Major '39; Red Cross '38.

ALBERT F. CALLAHAN

"Chick" "Cal" "Al"

Hobbies: Model Airplanes, Golf
Ambition: Certified Public Accountant
Further Schooling: Bentleys
Activities: Baseball, Football, Cadet Sergeant

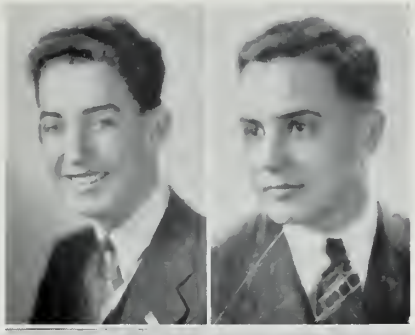

PHILLIP G. CARLSON, JR.

"Phlip"

Hobbies: Trombone, Swimming
Ambition: Success in business and music
Further Schooling: College
Activities: Orchestra, Band, Variety Show, Senior Council, 1st Lieutenant Band

VIRGINIA M. CAMPBELL

"Ginny"

Hobbies: Dancing, Skating, Swimming
Ambition: Secretary
Further Schooling: Higgins Machine School

ROY W. CARLSON

Hobbies: Swimming, Fishing, Canoeing, Bowling, Horseshoes
Ambition: Lumber Business
Further Schooling: College

THOMAS B. CANAVAN

"Specks"

Hobbies: Sports Writer of Bruins' Hockey Games
Ambition: Sports Writer
Further Schooling: Boston College
Activities: 1st Lieut., Cadets

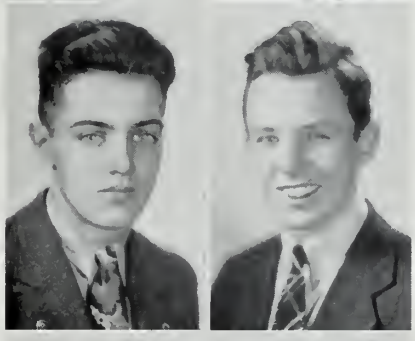

MELVIN G. CARR, JR.

"Mel"

Hobbies: Writing, "hot" Trumpet, Photography, Cartooning, "hot" Record Collecting
Ambition: Newspaper
Further Schooling: College
Activities: School Band; Variety Show; Tattler Representative; Student Council.

ERNEST G. CARDILLO

"Ernie" "Spongie"

Hobbies: Sports and Bowling
Ambition: Deisel Engineer
Further Schooling: Massachusetts Diesel Institute
Activities: Drill Sergeant

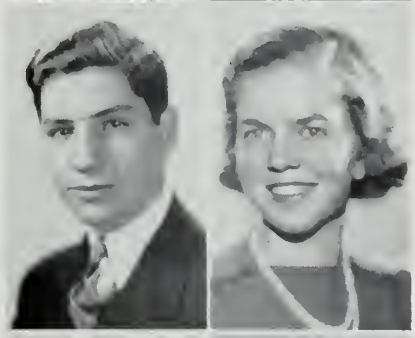

MARGARET B. CARTER

"Midge" "Duchess"

Hobbies: Member of the D. D. D. Club, Music, Reading
Ambition: Secretary
Further Schooling: Fisher's Business College

CARL H. CARLSON

"Carlie"

Hobbies: Hunting, Fishing, Swimming, Canoeing
Ambition: Chief Inspector of Airplane Motors
Activities: Band, Variety Show, Orchestra

MARGARET H. CATALDO

"Margie"

Hobbies: Reading, Swinging, Dancing
Ambition: Secretary

MERLE B. CHENEY

Hobbies: Court and Table Tennis, Boating, Swimming, Skating, Dogs
Ambition: Private Secretary
Further Schooling: Junior College

NEAL C. CLINTON

"Nails"

Hobbies: Stamp and Coin Collecting, Sports
Ambition: Machinist
Further Schooling: Post Graduate at Hyde Park
Activities: Track, Baseball

GRACE E. CIRONE

"Bobby"

Hobbies: Dancing, Bowling, Bicycle Riding
Ambition: To be successful

NANCY COLAMARIA

"Nan"

Hobbies: Bicycle Riding, Tennis, Hiking
Ambition: Secure a good position
Further Schooling: Business College
Activities: French Club, 3 years

VIRGINIA N. CLEARY

"Ginny"

Ambition: To be a Model
Further Schooling: Academie Moderne

GILDA J. COLANTUONI

"Gig"

Hobbies: Swimming, Tennis, Dancing
Ambition: Secretary
Activities: Red Cross Representative

IRENE F. CLINTON

Hobbies: Roller Skating, Dancing
Ambition: Office Position

FRANK S. COLELLA

"Snapper"

Hobbies: Bicycle Riding, Swimming
Ambition: Officer in U. S. Coast Guard
Further Schooling: U. S. Coast Guard Academy

LOUISE J. COLLINS

"Twinnie"

Hobbies: Dancing, Swimming, Tennis, Bowling
Ambition: Secretary
Further Schooling: Burdett's
Activities: Athletic Representative

JOSEPHINE A. COLLINS

"Twinnie"

Hobbies: Dancing, Swimming, Tennis, Bowling
Ambition: Private Secretary
Further Schooling: Burdett's

JOSEPH M. CONDRON

"Charlie" "Mike"

Hobbies: Table Tennis, Swimming
Ambition: State Champ in Table Tennis
Further Schooling: Boston University
Activities: Drum Corps; Spanish Club

RITA M. CORCORAN

Hobbies: Tennis, Dancing Sketching
Ambition: To be a successful secretary
Further Schooling: Business College

ANNA M. CONLIN

"Red"

Hobbies: Swimming, Dancing, Tennis
Ambition: Private Secretary

DOROTHY M. COREY

"Snooks" "Dot"

Hobbies: Swimming, Hiking, and Boat Riding
Ambition: To be successful
Further Schooling: Business College

JOSEPH P. CONROY

"Joe"

Hobbies: Swimming, Golf, Bowling
Ambition: To build bigger and better Airships
Further Schooling: New England Aircraft School
Activities: Band

M. MADELINE COSS

Hobbies: Dancing, Swimming, Skating, Tennis
Ambition: Nurse
Further Schooling: Massachusetts General Hospital
Activities: Glee Club, French Club, Christmas Play

EDSON H. CORBETT

"Eddie"

Hobbies: Radio
Ambition: Electrical Engineer
Further Schooling: Northeastern University
Activities: Cadet Sergeant

LEO G. COSTELLO

"Indian" "Apache"

Hobbies: Hunting, Canoeing, Debating
Ambition: Civil Engineer
Further Schooling: Wentworth Institute, Texas A and M
Activities: Drill Sergeant; Track Manager '39; Football '38

GEORGE E. CORCORAN

"Stretch"

Hobbies: To buy about four wardrobes a year
Ambition: To make a thou-- and dollars a week
Further Schooling: Harvard
Activities: Football; Track; Band

FRANK J. CRONIN

"Frankie" "Fringy" "Doc"

Hobbies: Hockey, Baseball, Swimming, Canoeing, Football
Ambition: Doctor, Sports Editor
Further Schooling: College
Activities: Hockey Team '39; Drill Sergeant '38; Staff First Lieutenant '39

NICHOLAS C CROSSEN, Jr.

Charlie

Hobbies: Swimming, Canoeing
Ambition: Lawyer
Further Schooling: Univ. of So. California
Activities: Baseball: First Lieut. Drill

ROBERT J. CURTIN

"Bob" "Curtie"

Hobbies: Photography, Sports
Ambition: Professional Baseball
Further Schooling: Mass. Nautical Training Ship
Activities: Baseball '37, '38, '39: Officer's Club '39: Chariman of the Prom Committee '39: Cadet Captain '39: Christmas Play '39: Photography Club '39

HARRIET C. CROWLEY

Midge

Hobbies: Swimming, Dancing, Books, Hockey games
Ambition: Teacher
Further Schooling: Simmons

RUTH P. CUSHING

"Ruthie"

Hobbies: Art, Sailing, Bike Hiking
Ambition: Registered Nurse

MARY T. CROWLEY

May

Hobbies: Swimming, Skiing
Ambition: Secretary
Further Schooling: Burdett Business College

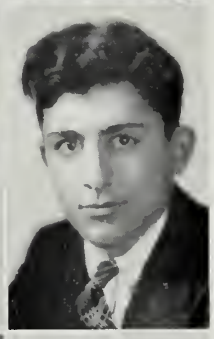

NICHOLAS DAGER

"Nick"

Hobbies: Hunting, Fishing, Boating, Building, Model Airplanes
Ambition: Diesel Mechanic
Further Schooling: Hemphill Diesel School
Activities: Drill Sergeant

HELEN P. CUMMINGS

Hobbies: Skating, Swimming
Ambition: Teacher
Further Schooling: Salem Normal
Activities: Prom Committee: Tattler Representative

ROSE M. DAMIANO

"Rosebud"

Hobbies: Bicycle Riding, Dancing, Hiking
Ambition: Private Secretary
Further Schooling: Business School
Activities: French Club

MARGARET M. CURLEY

"Peggy"

Hobbies: Tennis, Swimming, Bowling
Ambition: To be a great orator
Further Schooling: Colby Junior College
Activities: Variety Show: Secretary of Tattler

GLADYS M. DEARBORN

"Gladdie"

Hobbies: Horsebackriding, Dancing (Jiving), Collecting Swing Records
Ambition: Demonstrator (Food)

MARGARET L. DECELLE

"Peg" "Peggy"

Hobbies: Tennis, Piano, Swimming, Dancing
Ambition: To be a nurse
Further Schooling: Hospital Training
Activities: Spanish Club

IRENE C. DEVLIN

"Rene"

Hobbies: Swimming, Ice and Roller Skating
Ambition: Private Secretary
Further Schooling: Burdett's
Activities: Riding Club; Prom Committee

JOHN DE MATTEO

"Jiggs"

Hobbies: Bowling
Ambition: Machine Engineer
Further Schooling: Wentworth Institute
Activities: Cadet Captain

SYLVIA DiCICO

"Syl"

Hobbies: Swimming, Tennis
Ambition: Buyer
Activities: Spanish Club

JOHN T. DEMPSEY

"Jock"

Hobbies: Photography
Ambition: Commercial Pilot
Further Schooling: B. U. Night School, Civil Service
Activities: Baseball; Hockey; Cadet Sergeant

FRANK DIERAUF, JR.

"Baron" "Pud"

Hobbies: Swing
Ambition: Musician
Further Schooling: Dartmouth
Activities: Cadet Officer, Vice President Cadet Officers' Club '39; Vice-President Student Council '38; Pres. Student Council '39; Track '37, '38, '39; Football '38

CORRINE M. DENSMORE

Ambition: Nurse
Further Schooling: Boston City Hospital

ZINA DiMODICA

"Midge"

Hobbies: Tennis, Swimming
Ambition: To Grow Tall

JEAN A. DeVASTO

Hobbies: Collecting Movie Stars' Pictures, Movies, Bicycle Riding, Dressmaking, Dancing
Further Schooling: Comptometer Machine School

WILLIAM L. DODGE

"Bill"

Hobbies: Stamps, Golf
Ambition: Chemical Engineer
Further Schooling: University of Maine
Activities: Student Council

ALBERT S. DOLD

"Al"

Hobbies: Ping Pong
Ambitions Civil Service Job
Activities: Drum Corps: Spanish Club

JAMES B. DOWNEY

"Teeball"

Hobbies: Swimming
Ambition: To Play Hockey
Activities: Hockey: Baseball: Football

MARY T. DONOGHUE

"Dimples"

Hobbies: Swimming. Tennis, Dancing. Skating
Ambition: Secretary

LOUISE M. DOYLE

"Weezy"

Hobbies: Reading. Swimming
Ambition: Dental Hygienist
Further Schooling: Forsyth Dental School
Activities: Christmas Pageant; French Club

CATHERINE A. DONOVAN

Hobbies: Horseback Riding. Swimming. Roller Skating, Dancing
Ambition: Private Secretary
Further Schooling: Secretarial School

MARGARET M. DOYLE

"Margie"

Hobbies: Outdoor Sports, Dancing
Ambition: Teacher
Further Schooling: Teachers' College

RITA M. DOWD

"Crud"

Hobbies: Bowling. Drawing
Ambition: Fashion Designer
Further Schooling: Wilby Junior College

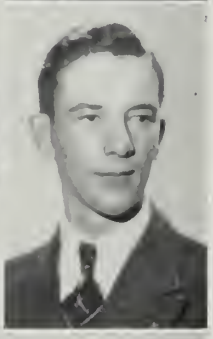

PAUL J. DOYLE

"Mike" "Ingy"

Hobbies: Sports
Ambition: Boston Fire Dept.
Further Schooling: Civil Service Prep.
Activities: Cadet Sergeant

ROSE C. DOWLING

Hobbies: Roller Skating, Tennis, Swimming
Ambition: Private Secretary
Further Schooling: Burdett College

GENEVIEVE M. DREWS

"Gennie"

Hobbies: Horseback Riding, Dancing. Swimming
Ambition: To grow a few inches
Further Schooling: Secretarial School
Activities: French Club; Spanish Club

LILLIAN F. DRISCOLL

"Lil"

Hobbies: Photography, Dancing, Horseback Riding
Ambition: To see the world
Further Schooling: Secretarial School
Activities: Spanish Club; French Club; Orchestra

CORRINE M. EDWARDS

"Rene"

Hobbies: Skating, Bicycle Riding
Ambition: Registered Nurse

VIRGINIA F. DRISCOLL

"Jinny" "Gin"

Hobbies: Roller skating, Skiing, Bicycling
Ambition: Nursing
Further Schooling: Children's Hospital

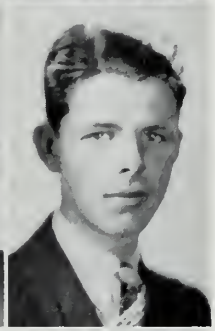

ROBERT EGAN

"Eggs" "Bob"

Hobbies: Sports
Ambition: Police Reporter
Activities: Cadet 1st Lieutenant; Hockey '39

EDWARD J. DUFFEY

"Eddie" "Duff"

Hobbies: Tennis, Ping-Pong, Bowling
Further Schooling: Boston College
Activities: Cadet Lieutenant (2nd)

PEARL M. EHRETS

"Perkie"

Hobbies: Tennis, Skating, Dancing
Ambition: Modiste
Further Schooling: Girls' Trade School

JEAN T. DUFFIE

"Duff"

Hobbies: Piano, Tennis, Sailing, Swimming
Ambition: Teacher
Further Schooling: Syracuse University
Activities: Debating Club; Senior Councillor; Glee Club; Vice President of Dramatic Club

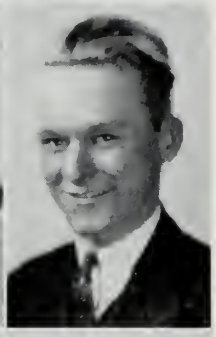

EDWARD T. ENGLISH

"Brains"

Hobbies: Saxaphone
Ambition: Court Clerk
Further Schooling: Civil Service Preparatory
Activities: Sergeant

JOHN DUNPHY

FRANCIS R. EVERY

"Ev"

Hobbies: Sports
Ambition: To be successful
Further Schooling: Fordham University

BENJAMIN A. FALETRA

"Curlie" "Ben"

Hobbies: Bowling. Sports
Further Schooling: College
Activities: Prom Committee

JOSEPH M. FICHTNER

"Mac" "Joe"

Hobbies: Boxing. Swimming. Tennis. Basketball
Ambition: To join the Coast Guard
Further Schooling: Preparatory
Activities: Hockey: Football: First Lieutenant

GERALDINE M. FARRELL

"Gerry"

Hobbies: Drawing. Skating
Ambition: Commercial Artist. Private Secretary
Further Schooling: Clerical School
Activities: Student Council '38: Art Club: Debating Club

ROBERT T. FINNELL

"Dick"

Hobbies: Airplanes
Further Schooling: Wentworth Institute
Ambition: School Teacher

HELEN E. FARRENKOPF

Hobbies: Swimming. Dancing
Ambition: Nursing
Further Schooling: Nurses' Training School
Activities: Christmas Tableaux

IRENE FIORINE

"Lefty"

Hobbies: Swimming. Dancing
Ambition: Singer of Blue Songs
Further Schooling: Business School

MARY E. FASSNACHT

"Fossie"

Hobbies: Piano. Tennis
Further Schooling: Emmanuel
Activities: French Club '38

MARY L. FITZGERALD

"Fitzie"

Hobbies: Swimming. Ice Skating. Skiing. Tennis
Ambition: To See the World
Activities: Red Cross '37: Athletic Association '37: Dramatic Club 39

J. ROBERT FERRY

"Bob"

Hobbies: Jackportland
Activities: Captain. Officers' Club

THOMAS J. FLINN

"T"

Hobbies: Sports. Music
Ambition: Win the National Open
Further Schooling: Boston College

FREDERICK C. FLYNN

"Fred" "Flinnie"

Hobbies: Sports, Photography, Bowling, Ping-pong
Ambition: Corporation Lawyer
Further Schooling: Dartmouth
Activities: Track '37, '38, '39; Photography Club, Vice Pres. of Debating Club '39; Senior Council; Student Council; Year Book Committee; 1st Lieutenant: Officers' Club

EDITH E. FOSTER

"Binky" "Tommy"

Hobbies: Swimming, Singing, Bowling, Dancing
Ambition: Travel
Further Schooling: Framingham Teachers' College
Activities: Glee Club

JANET D. FLYNN

"Jan"

Hobbies: Dancing, Swimming
Ambition: Stenographer
Further Schooling: Clerical

ELIZABETH FRANCHITTO

"Lilly" "Pecky"

Hobbies: Drawing, Dancing
Ambition: Travel
Further Schooling: Simmons College

JOHN H. FLYNN

"Harv" "Flynnie"

Hobbies: Baseball, Swimming, Skating, Stamp Collecting, Dancing, Pugilism
Ambition: Lawyer
Further Schooling: Boston College
Activities: Senior Council; Vice Pres. German Club '38; Debating Club '39; Christmas Play '38; Baseball '37-'38; Track '37

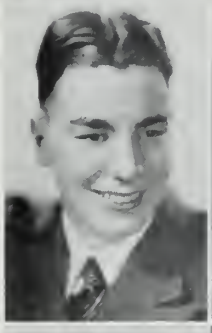

CHARLES E. FRASCA

"Gus"

Hobbies: Photography.
Ambition: Photographer Pigeons
Activities: Photography Club

MARY F. FOLEY

"Mimi"

Hobbies: Tennis, Drawing, Dancing
Ambition: To Be a Nurse
Further Schooling: Training School

CLYNTON A. FROHOCK

"Hitler"

Hobbies: Hunting, Fishing
Ambition: Good Job
Further Schooling: University of Maine

CLAIRE L. FOSDICK

Hobbies: Swimming, Dancing, Skating
Ambition: Air Hostess
Further Schooling: Nurses' Training School

M. FRANCIS GADDIS

"Frank" "Mike"

Hobbies: Golf, Football, Yachting, Dancing, Bowling
Ambition: Engineer
Further Schooling: Prep School and College
Activities: Social Committee '38; Variety Show '38; Debating Club '39; Football Mgr. '39; Track '39; Photography Club '39; Tattler Staff '39

FRANK E. GAFFNEY

Hobbies: Bowling, Basket ball, Billiards
Ambition: Engineer
Further Schooling: Wentworth Institute
Activities: Spanish Club; French Club; Football; Baseball

VENERA J. GERMANO

Hobbies: Dancing, Riding, Skating
Ambition: To travel
Further Schooling: Katherine Gibbs Secretarial School

HELEN G. GALLAGHER

Hobbies: Cooking, Dancing
Ambition: Stenographer
Further Schooling: Boston Clerical School

SARA D. GIAMPAPA

"Sally"

Hobbies: Dancing, Skating, Swimming
Ambition: Dress Designer
Further Schooling: Burdett's College

EILEEN GAVIN

"Arlie"

Hobbies: Music
Ambition: Secretary
Further Schooling: Clerical School
Activities: Debating Club; Secretary to Mr. Tierney

MARGARET M. GILDEA

"Margie"

Hobbies: Swimming, Singing
Ambition: To Grow Taller
Further Schooling: Boston Teachers College
Activities: Glee Club

MARY G. GEARIN

Hobbies: Swimming, Skiing, Ice Skating
Ambition: Doctor
Further Schooling: Emmanuel College
Activities: French Club; Setting-Up-Drill Leader

RICHARD A. GILMAN

"Dick" "Butch"

Hobbies: Music, Model Railroading
Ambition: West Point or Musician
Further Schooling: P. G.
Activities: School Orchestra '38; Drum Corps '37; Band '37-'38; Captain of Band '39

EILEEN M. GEARY

"Chickie"

Hobbies: Poetry, Music
Ambition: Travel
Further Schooling: Boston Clerical School

ELIZABETH C. GINTY

"Betty" "Blushie"

Hobbies: Swimming, Skating, Dancing
Ambition: Travel
Further Schooling: Machine School

CATHERINE P. GLANCY

"Kay" "Pat"

Hobbies: Sports
Ambition: Secretary
Further Schooling: Boston Clerical School

HELEN M GLYNN

"Cuddles"

Hobbies: Roller Skating, Dancing, Swimming
Ambition: Secretary
Further Schooling: Boston Clerical School

FLORENCE E. GLEASON

"Punch"

Hobbies: Dancing, Ping-Pong, Swimming
Ambition: To have a successful business career
Further Schooling: Boston Clerical School
Activities: Drill Leader 344; Mr. Gately's Private Secretary

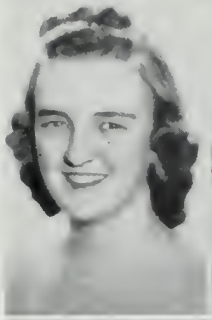

MADELINE GOTTSCHALK

"Maddy"

Hobbies: Dancing, Roller Skating, Swimming
Ambition: Secretary
Further Schooling: Boston Clerical School
Activities: Spanish Club

JAMES E. GLEASON

"Gunner" "Jimmie"

Hobbies: Sports
Ambition: To be professional man
Further Schooling: Fordham University

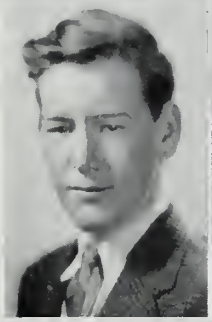

GRACE E. GOTTWALD

"Gracie"

Hobbies: Dancing, Skating, Swimming
Ambition: Nurse. To Travel
Further Schooling: Simmons College

JEAN M. GLEASON

"Judy"

Hobbies: Skiing, Ping-Pong; Dancing
Ambition: Business Executive
Further Schooling: Boston University
Activities: Student Council '39; Drill Leader '38, '39; Mr. Gately's Private Secretary

CORTLAND F. GRANT

"Cort"

Hobbies: Swing, listening to hot Records
Ambition: Musician — To Play Piano like Jess Stacy of Benny Goodman's Orchestra
Further Schooling: Musical Training
Activities: Cadet Captain; Variety Show '37, '38, '39; Treasurer Spanish Club '39; Red Cross '39

MARY C. GLENNON

"Shorty"

Hobbies: Skating, Dancing, Reading
Ambition: Travel
Further Schooling: Clerical School
Activities: Athletic Representative

JOHN A. GRASSO

"The General"

Ambition: To Be Successful
Further Schooling: Boston University
Activities: Cadet Captain; Treasurer Playmakers

DORIS I. GREEN

Hobbies: Dancing, Reading Good Books
Ambition: Stenographer
Further Schooling: Night School

LOIS GUSTAFSON

"Loie"

Hobbies: Modeling, Sculpturing, Sports
Ambition: Clothes Designer
Further Schooling: Massachusetts School of Art
Activities: Debating Club '38, '39; Red Cross '37, '39; French Club '38, '39; Art Club '38, '39

RICHARD GREENWOOD

"Dick" "2-Gun" "Skipper"

Hobbies: Canoeing, Baseball, Radio
Ambition: Chemical Engineer
Further Schooling: Northeastern University
Activities: Vice President Photo Club '38, '39; Christmas Play '38; Treasurer German Club; Playmakers' Club '39; Christmas Tableau; Variety Show '39; Playmakers' Spring Show '39; Second Lieut.

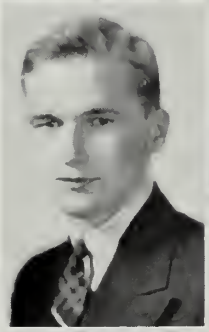

SHIRLEY E. HACKENSON

"Blondie"

Hobbies: Movies, Drawing, Writing Poetry, Saving Pennies
Ambition: Stenographer
Further Schooling: College
Activities: Spanish Club '37, '38

THOMAS V. GRIFFIN

"Dusty"

Hobbies: All Sports
Ambition: Be A Sailor

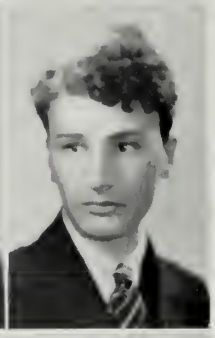

ELIAS N. HADDAD

"Pro"

Hobbies: Cartooning
Ambition: Naval Architect
Further Schooling: Wentworth Institute
Activities: Drill Sergeant; Assistant to Drafting Teacher

JOSEPH F. GUIDARA

"Joe"

Hobbies: Skating, Tennis, Photography
Ambition: Engineer

SHIRLEY A. HAKANSON

"Swede"

Hobbies: Sports, Driving, Acting
Ambition: Dental Hygienist
Further Schooling: Forsyth
Activities: Dramatic Club; Senior Council; Musical Comedy

FRANK J. GUNNING

"Aba"

Hobbies: Boxing, Football, Collecting Finger Rings
Ambition: Success in Business
Further Schooling: Columbia University

JOHN C. HAMACHER

"Hammie"

Hobbies: Photography, Canoeing
Ambition: Movie Photographer
Further Schooling: Universal Photographers
Activities: Christmas Tableau '39; Christmas Play '38; Spring Show '39; Variety Show '38, '39

EDITH HAMMOND

"Wally"

Hobbies: Dancing, Skating
Ambition: To Travel
Further Schooling: Boston University
Activities: Setting-up-Drill Leader '39

MARIE G. HARTIGAN

"Ree"

Hobbies: Sports
Ambition: Stenographer
Further Schooling: Clerical

DOROTHEA H. HAMPE

"Dottie"

Hobbies: Ice Skating, Horseback Riding
Ambition: Nurse, To Travel
Further Schooling: Boston Clerical School

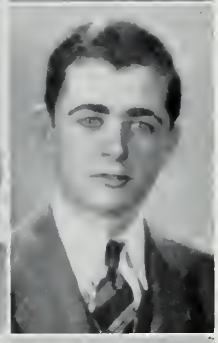

GEORGE B. HASENFUSS

"Bunny" "Footsie" "Hassy"

Hobbies: Bowling
Ambition: Multigraph Operator
Further Schooling: Evening School
Activities: Baseball '38, '39

EILEEN M. HANLON

"Sonja" "Sis"

Hobbies: Shell Collecting, Saxaphone
Ambition: Nursing
Activities: Variety Show '37, '38; Musical Comedy '39; School Orchestra

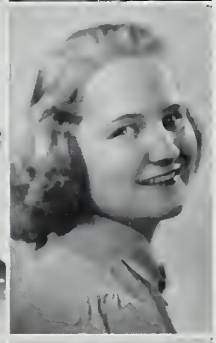

MARY HEALD

Hobbies: Dancing, Roller Skating, and Swimming
Ambition: To Grow Taller
Further Schooling: Charles School

GEORGE E. HANLON

"Satch" "Elliott"

Hobbies: Tennis, Swimming, Swing
Ambition: Musician
Further Schooling: Conservatory
Activities: Band '38; Variety Show '37, '38, '39

MARGARET M. HEALY

"Peg"

Hobbies: Dancing, Ping-Pong
Ambition: Secretary
Further Schooling: Business School

THOMAS F. HARRINGTON

"Tom" "Bud"

Hobbies: Swimming, Bowling
Ambition: Artist
Further Schooling: Boston University
Activities: Tattler Staff; Spanish Club; Variety Show '37; Lunch Checks

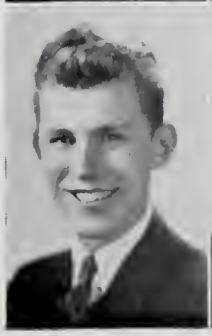

W. WARREN HEARSEY

Hobbies: Photography, drawing, Fishing
Ambition: Aeronautical Engineer
Further Schooling: Northeastern University

FLORENCE H. HEBB

"Flo"

Hobbies: Painting, Theatre
Ambition: Visit Hawaii

JOSEPHINE A. HOMER

"Jo"

Hobbies: Boating
Ambition: Librarian
Activities: Worker in School Library

MARIAN R. HEBB

"Marny"

Hobbies: Dancing; Riding
Ambition: Model
Further Schooling: Katherine Gibbs Secretarial School

GEORGE F. HUBBARD

"Ted"

Hobbies: Radio; Photography
Ambition: Real Estate Broker
Further Schooling: M. I. T.
Activities: Bowling and Tennis

DORIS R. HENDSBEE

"Red" "Rusty"

Hobbies: Roller Skating, Swimming, Dancing
Ambition: Play Trumpet Like Louis Armstrong
Activities: Spanish Club '38, '39

DORIS E. HUDSON

"Ginger"

Hobbies: Dancing, Swimming; Tennis
Ambition: To be 5' 5"
Further Schooling: Boston Clerical

JEANETTE M. HILDEN

"Jean"

Hobbies: Swimming, Softball, Dancing
Ambition: Secretary
Further Schooling: Bryant and Stratton

CATHERINE E. HUGHES

"Kitty"

Hobbies: Swimming, Golfing, Skating
Ambition: Traveling Companion
Further Schooling: Boston Clerical

GRACE M. HOLMES

"Joy"

Hobbies: Horseback Riding; Singing
Ambition: Singer
Further Schooling: Katherine Gibbs Secretarial School
Activities: Variety Show '37, '38

HANNIBAL R. HUNTER

"Moose" "Han"

Hobbies: Sports, Records, Wrestling
Ambition: Shoe Manufacturer
Further Schooling: Dartmouth
Activities: Band

WARREN G. HUNTOON

"Red"

Hobbies: Fishing; Hunting
Ambition: Travel
Further Schooling: Bentley's School of Accounting
Activities: Cadet Lieutenant

PAULINE F. JACOBS

"Polly"

Hobbies: Swimming, Dancing
Further Schooling: Academie Moderne

ELEANOR W. HURLEY

"El"

Hobbies: Swimming, Skating, Bicycling
Ambition: Private Secretary
Further Schooling: Secretarial School
Activities: French Club '38

PHYLLIS M. JACOBS

"Phil" "Minnie" "Sonja"

Hobbies: Skating, Swing, Piano
Ambition: Nurse
Further Schooling: Simmons College
Activities: Secretary of German Club '38; Representative of "Tattler" '38, '39

JOSEPH F. HURLEY

"Joe"

Hobbies: Sports
Ambition: Business
Activities: Major Baseball '38, '39; Football '38, '39

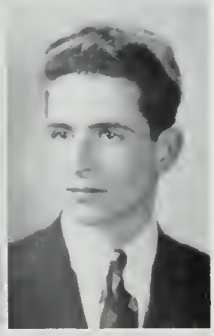

RALPH F. JACOBS

"Jake" "Brownie"

Hobbies: Hunting, Fishing, Dancing
Ambition: School Teacher
Further Schooling: Wentworth, Teachers' College
Activities: Student Council

PEARL A. JABBOUR

"Page"

Hobbies: Reading; Swimming
Ambition: Nurse
Activities: Spanish Club; Glee Club '38, '39;

DOROTHY J. JENKS

"Dot"

Hobbies: Dancing, Riding, Attending Football Games
Ambition: Model
Further Schooling: Academie Moderne
Activities: Art Club '38; Tattler Staff '39; Dramatic Club '39; Spanish Club '39; Basket Ball '37; Fashion Show '39

ELIZABETH B. JACKSON

"Betty"

Hobbies: Reading, Dancing, Collecting Souvenirs
Ambition: Secretary
Further Schooling: Business School
Activities: Dramatic Club

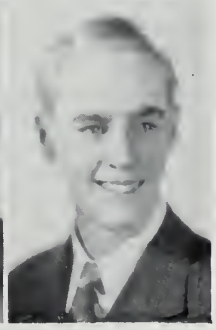

RALPH L. JEWELL

"Leigh"

Hobbies: Airplanes, Dancing
Ambition: Aernautical Engineer
Further Schooling: Northeastern University
Activities: Band

MARIE E. JOUBERT

"Joubie"

Hobbies: Dancing, Swimming, Skating, and Tennis
Ambition: Private Secretary
Further Schooling: Miss Fay's Secretarial School

NORMAN E. KANE

"Lefty"

Hobbies: Travel
Ambition: Lawyer
Further Schooling: Georgetown University
Activities: Baseball '38, '39.

MILDRED B. JURGENSON

"Millie"

Hobbies: Swimming, Dancing, Horseback Riding, Skating, Drawing
Ambition: To travel around the world by boat
Further Schooling: Harvard School

FRANCIS C. KANNEGIESER

"Squeeze"

Hobbies: Playing piano, Dancing, Swimming, Boating, Hunting
Ambition: Aeronautical engineer
Further Schooling: Northeastern University

HENRIETTA C. KALNOSKA

"Lucy"

Hobbies: Opera, Dancing, Painting, Swimming
Ambition: Nurse
Further Schooling: Nurse's Training School
Activities: Boston Krakovaki Club

DOROTHY E. KEACH

"Dot", "Dottie"

Hobbies:: Dancing, Tennis
Ambition: To travel, especially to Hawaii
Further Schooling: Boston Clerical
Activities: Student Council '38, Spanish Club '38, Fashion Show '38

LINDA K. KANAAN

"Lee"

Hobbies: Dancing, Archery
Ambition: Travel
Further Schooling: Clerical School

ESTHER M. KEADY

"Es"

Hobbies: Tennis, Dancing, Basketball, Swimming, Ping-Pong
Ambition: Nurse
Further Schooling: Boston Clerical
Activities: Athletic Association '38 - '39, Basketball '37

H. RITA KANE

"Dukey"

Hobbies: Skating, Dancing, Swimming
Ambition: Secretary
Further Schooling: Business School

EDWARD J. KEARNEY

"Eddie" "Wang" "Kearns"

Hobbies: Sports, Football, Baseball, Swimming, Canoeing
Ambition: Aviator
Further Schooling: Randolph Field, Kelley Field
Activities: Staff - 1st Lieutenant

GERALD B. KEARNEY

"Gerry" *"Flywheel"*

Hobbies: Photography, bowling
Further Schooling: New York Institute of Photography

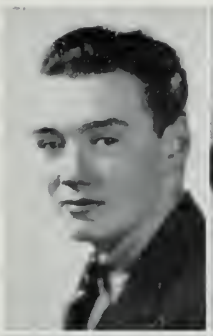

MAUREEN KELLY

Hobbies: Collecting souvenirs
Ambition: To be successful
Further Schooling: Boston University
Activities: Student Council '37, '39. Red Cross '37, '38, '39; Christmas Play '37, '38, '39; Editor-in-Chief "Tattler" '39; Co-Chairman of Yearbook Committee

HARRY KECHEJIAN

Hobbies: Woodworking
Ambition: Teacher
Further Schooling: Manual Training Teachers School
Activities: Captain

MAVIS E. KENNEDY

"Shorty"

Hobbies: Dancing, Roller-Skating, Swimming
Ambition: Secretary
Further Schooling: Business School

VINCENT F. KELLEHER

"Vin"

Hobbies: Making Cedar Chests
Ambition: Marine engineer
Further Schooling: Annapolis
Activities: Cadet Sergeant

JOSEPH W. KENNEY

"Curly"

Hobbies: Swimming, Baseball
Ambition: Politician
Further Schooling: Public Speaking — Boston University
Activities: Cadet Sergeant '38, '39

MARY J. KELLEY

Hobbies: Bowling, Roller-Skating
Ambition: Secretary
Further Schooling: Clerical School

MARY V. KENNY

Hobbies: Movies, Roller-Skating, Swimming
Ambition: Registered Nurse
Further Schooling: Nurses' Training School

BERNARD J. KELLY

"Barney" *"Kel"*

Hobbies: Sports, Collecting pipes
Ambition: Teacher of Physical Education
Further Schooling: Boston University
Activities: Football '36, '37, '39, Hockey '39, Baseball '37, Senior Council, Social Commitee

ALICE W. KERIN

"Al"

Hobbies: Swimming
Ambition: Travel

LOUISE KHOURI

"Ritzy" "Louie"

Hobbies: Dancing, Skating
Ambition: To travel
Activities: Spanish Club '37

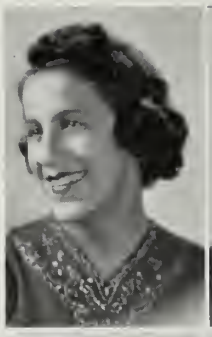

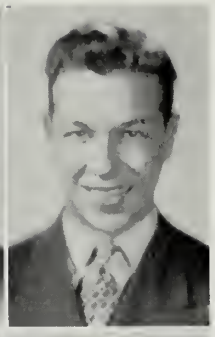

LEWIS T. KLOFF

"Lou"

Hobbies: Sports
Ambition: Journalism
Further Schooling: Boston College
Activities: Spanish Club '37, '38; French Club '38, '39; Sergeant

ANNA E. KILEY

"Betty"

Hobbies: Dancing, Swimming, Basketball, Tennis
Ambition: Private Secretary
Activities: Girls' Glee Club, French Club '37

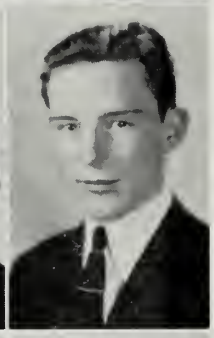

LAWRENCE R. KRUEGER

"Red" "Larry"

Hobbies: Flying, Tennis, Skating
Ambition: Professional flying and Aeronautical engineering
Further Schooling: M. I. T.; United States Army Air Corps
Activities: Cadet Captain '39; Officers' Club '39; Baseball '39; Student Council

JOHN T. KILEY

"Jack"

Ambition: Mechanical Engineer and Journalist
Further Schooling: Northeastern University
Activities: Cadet Captain '39; Cadet 1st Sergeant '38; "Tattler" Staff '39; Officers' Club

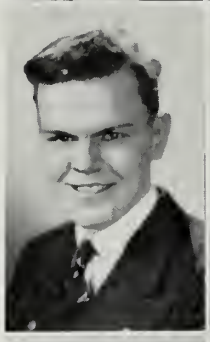

RICHARD A. KUPPENS

"Dick"

Hobbies: Traveling, Skating, Swimming, Skiing
Ambition: To see the world

PATRICIA A. KING

"Pat"

Hobbies: Dancing, Collecting Menus
Ambition: A. B. degree
Further Schooling: Bryant-Stratton Prep.; Radcliffe
Activities: Fashion Show '38; "Tattler" Staff '39

BARBARA LA LIBERTE

"Doc"

Hobbies: Bowling, Swimming, Collecting souvenirs, Horse-back riding
Ambition: Doctor
Further Schooling: Boston University

RUTH E. KIRKPATRICK

"Kirkie"

Hobbies: Collecting pictures of horses
Ambition: To be a doctor
Further Schooling: College
Activities: "Tattler" Staff; Spanish Club; Basketball; French Club '38

DORIS E. LAND

"Tiny"

Hobbies: Collecting souvenirs
Ambition: Interior decorator
Activities: Xmas Play '37; Playmakers' Club '39; "Tattler" Staff '39; Athletic Representative '39

GEORGE W. LANE

"Jud"

Hobbies: Art, Traveling, Swimming, Skiing
Ambition: Commercial Artist
Further Schooling: Art Students' League of New York

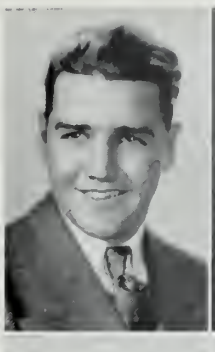

DORIS A. LEDIN

"Dot"

Hobbies: Music, Reading
Ambition: Private Secretary
Further Schooling: Boston University
Activities: Fashion Show '37

DOROTHY E. LANG

"Dot"

Hobbies: Dancing, all sports
Ambition: To travel
Activities: Fashion Show '37

MARY E. LEESAM

"Mem"

Hobbies: Music, Swimming, Dancing
Ambition: Traveling companion and Singer
Activities: Glee Club; Fashion Show '37

ROBERT A. LANGLAN

"Bob"

Hobbies: Dancing, Swimming
Ambition: Electrical engineer
Further Schooling: Wentworth
Activities: Football; Drum Corps '36, '37, '38, '39

GEORGE H. LEONARD

"Curly"

Hobbies: Sports, Dancing
Ambition: Journalism
Further Schooling: Boston University
Activities: Track '38, '39

RUTH E. LARKIN

"Ruthie"

Hobbies: Music, Dancing, Swimming, Tennis
Ambition: Doctor's Secretary
Further Schooling: Business School
Activities: Orchestra '37, '38, '39; Variety Show '37, '38; Senior Council '39

KATHLEEN T. LIDDELL

"Kay"

Hobbies: Reading, Music
Ambition: Private Secretary
Further Schooling: Boston Clerical School

RANDOLPH LARSEN

"Randy"

Hobbies: Skating, Skiing
Ambition: Aeronautical engineering
Further Schooling: Navy
Activities: Corporal

ANTHONY L. LOMBARDI

"Mark"

Hobbies: Canoeing, Racing, Photography
Ambition: News Reel Photographer
Further Schooling: Engineering and Photography
Activities: President of Photography Club '38; "Tattler" Representative; Dramatics, Public Speaking '37, '38; Staff Lieutenant '38

JENNY O. LORING

"Jen"

Hobbies: Hiking, Swimming, Boating, Cooking
Ambition: To travel; to be an efficient business woman
Further Schooling: Clerical School

HUGH C. MacISAAC

"Cueball"

Hobbies: Swimming, Hockey, Baseball
Ambition: Accountant
Further Schooling: Bentley's
Activities: Cadet Sergeant

ELOISE M. LOTT

"Dear"

Hobbies: Dancing, Reading
Ambition: To be beautiful
Activities: French Club '38

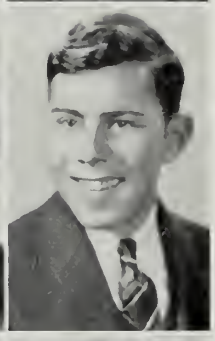

HARVEY MacKENZIE

"Scotty"

Hobbies: Baseball, Football, Hockey
Ambition: Engineer
Further Schooling: Northeastern
Activities: German Club '38

VIVIAN A. LUIPPOLD

Hobbies: Dancing, Drawing, Swimming
Ambition: Secretary
Further Schooling: Boston Clerical School
Activities: Art Club

ELIZABETH A. MacLEOD

"Betty" "Mac"

Hobbies: Swimming
Ambition: Secretary
Further Schooling: Clerical School
Activities: Glee Club, Christmas Play

CHARLES R. LYNCH

"Hutch" "Honey"

Hobbies: Sailing
Ambition: To travel
Further Schooling: B. U. (C. B. A.)
Activities: Student Council, Lieutenant; Variety Show; Football; Hockey '39; Officers' Club

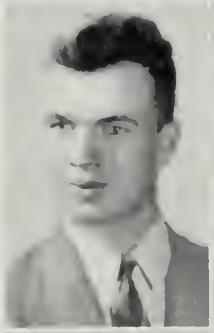

CONSTANCE MADDOCK

"Connie"

Hobbies: Tennis, Swimming
Ambition: To be like Anna Pollmann
Further Schooling: Boston Clerical School

NORMA R. MacDONALD

"Mac" "Pudgy"

Hobbies: Dramatics, Riding
Ambition: Dental Hygienist
Further Schooling: Forsyth Dental Infirmary
Activities: Dramatic Club, Variety Show

GWENDOLYN MADDOCK

"Gwen"

Hobbies: Swimming, Skating, Tennis, Dancing

ROBERT G. MADISON

"Maddie"

Hobbies: Swimming, Baseball
Ambition: C. P. Accountant

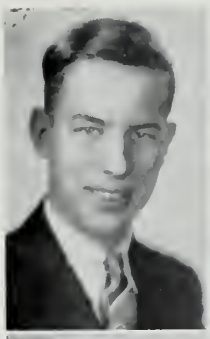

ALICE P. MAKIN

"Polly" "Frenchy"

Hobbies: Dancing, Travelling
Ambition: French Teacher
Further Schooling: Boston Teachers' College
Activities: Student Councilor '37, '38

MARGUERITE MAGALDI

"Peggy"

Hobbies: Studying
Ambition: School Secretary
Activities: Glee Club '37, '38; Fashion Show '37, '38; French Club '38; President French Club '39; "Tattler" Staff '39

MARIE E. MANLEY

"Lizzie"

Hobbies: Drawing, Swimming
Ambition: To be a second Charles L. Swem

ELIZABETH A. MAGEE

"Betty"

Hobbies: Swimming, Tennis Dancing
Ambition: Secretary
Further Schooling: Katherine Gibbs School

MARJORIE A. MANSOUR

"Margie"

Hobbies: Bike Riding, Roller Skating, Movies
Ambition: To go to Hawaii
Activities: Christmas Play

MARGARET M. MAGEE

"Peg"

Hobbies: Tennis, Swimming
Ambition: Commercial Artist
Further Schooling: Wagner Art School

PHYLLIS L. MARBLE

"Phil"

Hobbies: Horseback Riding, Swimming, "The Bruins"
Ambition: Go To France
Further Schooling: Bentley's School
Activiies: Glee Club '38; Fashion Show '37

JOHN C. MAHONEY

"Jack"

Hobbies: Sports
Ambition: Sports Writer
Further Schooling: Boston College
Activities: Baseball '38, '39; Hockey '39; Student Council '37; 1st Lieutenant '39

WARREN F. MARCYES

"Mack"

Hobbies: Swimming
Further Schooling: Wentworth Institute
Activities: Cadet Lieutenant

DOROTHEA C. MATHERS

"Dot"

Hobbies: Swimming
Further Schooling: Boston Clerical School

LOUISE G. McCARROLL

"Mickey Finn"

Hobbies: Badminton. Collecting old silver bracelets
Ambition: Dietitian
Further Schooling: Simmons College
Activities: Setting-up drill 37. '38: Spanish Club

LAWRENCE F. MAYER

"Larry"

Hobbies: Swimming. Stamps
Ambition: Moving Picture Operator
Further Schooling: Boston University
Activities: Sergeant Drum Corps: Red Cross '38

JOHN F. McCARTHY

"Mac" "Joe"

Hobbies: Sports. Poker, Bowling
Ambition: To be another Bill Cunningham
Further Schooling: Boston College
Activities: Cadet Sergeant: Spanish Club '37. '38. '39. Student Council '37

CONSTANCE McARTHUR

"Connie" "Mac"

Hobbies: Knitting. Sailing. Swimming
Ambition: Kindergarten Teacher
Further Schooling: The Mills School
Activities: Spanish Club

MARY T. McCONE

"Mac"

Robbies: Swimming. Dancing. Bowling
Ambition: To win a white Packard Roadster
Further Schooling: Academie Moderne

PHYLLIS K. McBRIDE

"Philly"

Hobbies: Dancing. Bowling
Ambition: Secretary
Further Schooling: Boston Clerical
Activities: Setting-up-drill '38: Red Cross '39

URSULA C. McDONOUGH

"Ursie"

Hobbies: Bowling. Dancing. Swimming
Ambition: Secretary
Further Schooling: Clerical School

JOSEPHINE E. McCANN

"Joie"

Hobbies: Cooking. Sewing. Crocheting

MARY F. McELENEY

"May"

Hobbies: Skating. Tennis
Ambition: Secretary
Further Schooling: Clerical School
Activities: Spanish Club '38, '39

M. ELIZABETH McGEOCH

"Betty" "Bumpsy" "Goochy"

Hobbies: Sewing, Swimming, Skating, Reading
Ambition: Sewing Teacher
Further Schooling: Framingham Normal
Activities: French Club '39; Fashion Show '38

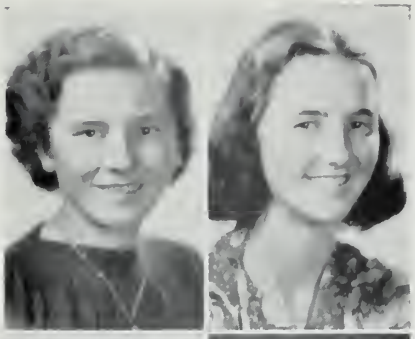

CLAIRE A. McISAAC

"Dark Eyes"

Hobbies: Horseback Riding, Dancing, Bicycling
Ambition: Secretary
Further Schooling: Boston Clerical School
Activities: Horseback Riding Club, Orchestra; Spanish Club

MARY E. McGILLIS

"Mac" "Marie"

Hobbies: Tennis, Basketball, Stamp Collecting
Ambition: Gym Teacher
Activities: Basketball '38, '39; Setting-up drill '38, '39; Athletic Association '38

MARIE E. McKAY

"Mac"

Hobbies: Swimming, Horseback Riding, Dancing
Ambition: To pilot an airplane
Further Schooling: Boston Clerical School
Activities: Student Council '39

WILLIAM R. McGILLIS

"Sock" "Mac"

Hobbies: Sports
Ambition: Aeronautical Navigator
Further Schooling: U. S. Marines
Activities: Track '38, '39; Football '37, '38; Cadet Captain

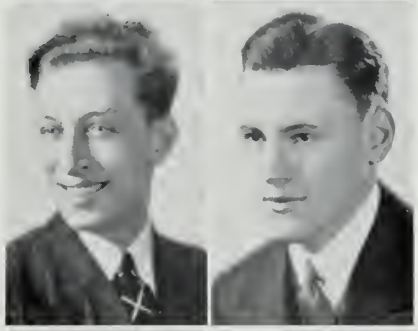

CHARLES L. McKENNEY

"Iron Man" "Nemo" "Mac"

Hobbies: Sports
Ambition: Executive
Further Schooling: Tufts
Activities: Football '37, '38, '39; Track '37, '38, '39; Cadet Captain '39; Treas. German Club '39

EILEEN P. McGOVERN

"Mac"

Hobbies: Swimming, Driving
Ambition: Secretary
Further Schooling: Boston University
Activities: French Club

MARIE J. McKENNEY

Hobbies: Horseback Riding, Concerts, Autographs
Ambition: Commercial Artist
Further Schooling: Modern School of Fine and Applied Art
Activities: Debating Club '37, '38, '39; Spanish Club '39

PRISCILLA C. McINTOSH

"Pris" "Pussy"

Hobbies: Tennis, Swimming, Horseback Riding, Bowling, Skiing, Traveling
Ambition: Secretary
Further Schooling: Charles School
Activities: Dramatic Club '39; Athletic Rep. '39; Debating Club '38; Red Cross '38; Art Club '39

JAMES H. McKERNAN

"Mac" "Hen"

Hobbies: Swimming, Baseball, Football
Ambition: Join the Coast Guard

ARTHUR C. McKINNON

"Shadow" "A. C."

Hobbies: Yachting, Summer Sports
Ambition: Lawyer
Further Schooling: Holy Cross
Activities: French Club '38, '39

WILLIAM J. McNULTY

"Mac"

Hobbies: Sports
Ambition: To fly a plnae
Further Schooling: Aviation School
Activities: Sergeant

EDWARD J. McLAUGHLIN

"Eddie" "Mac"

Hobbies: Chemistry, Sports
Ambition: Chemical Engineer
Further Schooling: Northeastern
Activities: Cadet Sergeant

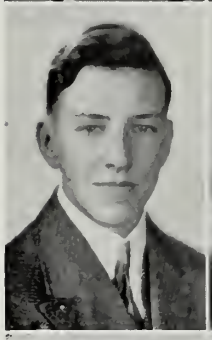

PAULINE C. MELDRUM

"Potty" "Honey"

Hobbies: Swimming, Skating, Dancing, Tobogganing
Ambition: Hairdresser; Run a Beauty Parlor
Further Schooling: Wilfred Academy

JOHN J. McLAUGHLIN

"Jack"

Hobbies: Hunting, Boating
Ambition: Draftsman
Further Schooling: Notre Dame

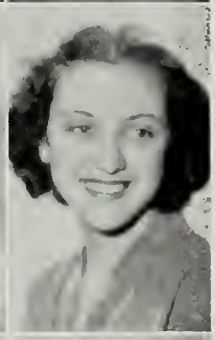

MILDRED E. MERRIFIELD

"Stella"

Hobbies: Writing and Acting
Ambition: Travel
Further Schooling: Clerical School
Activities: Dramatic Club '38, '39

MILDRED McLAUGHLIN

"Milly"

Hobbies: Swimming, Skating
Ambition: Secretary
Activities: Senior Council '39

VIRGINIA F. MIELE

"Gin"

Hobbies: Dancing, Bowling, Bicycling
Ambition: Secretary
Further Schooling: Clerical School

DORIS G. McLEOD

"Donna" "Don" "Pug"

Hobbies: Swimming, Horseback Riding, Bowling
Ambition: Own a dude ranch with a swimming pool
Further Schooling: Charles School

RUTH E. MILBURN

Hobbies: Reading, Bicycling, Embroidering
Ambition: Secretary

DOROTHY F. MITCHELL

"Mitch" "Dottie"

Hobbies: Walking with my dog, swimming, tennis
Ambition: Learn to Drive
Further Schooling: Charles School

JOSEPH F. MORAN

"Jose"

Hobbies: Sports
Ambition: Machinist
Further Schooling: Wentworth Institute
Activities: Top Sergeant

EVELYN L. MOLTER

"Muzzey" "Evie"

Hobbies: Skating, Swimming, Dancing, Talking
Ambition: To go to Hawaii
Further Schooling: Charles School

THOMAS R. MORRIS

"Hat" "Tom"

Hobbies: Sports, Poker, Bowling
Ambition: Mechanical Engineer
Further Schooling: Lincoln Engineering School
Activities: Drum Corps '38, '39; French Club; Lieutenant '39

DOROTHY M. MONAHAN

Hobbies: Dancing
Ambition: Secretary

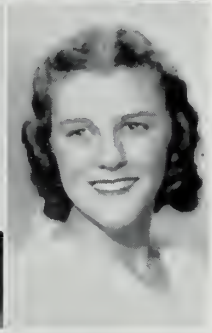

ELIZABETH MORRISSEY

"Betty"

Hobbies: Swimming, Sailing, Roller Skating
Ambition: To speak Italian fluently
Further Schooling: Boston Clerical School
Activities: Senior Councilor; Setting-up-Drill Leader; French Club, Spanish Club

EDNA M. MONTGOMERY

"Fluffy"

Hobbies: Skiing, Swimming, Picking Blueberries, Dancing
Ambition: Elocution Teacher
Further Schooling: Staley College of the Spoken Word
Activities: Debating Club '37, '38, '39; Senior Play; Dramatic Club

MARY R. MORSE

"Morsie"

Hobbies: Horseback Riding, Swimming, Traveling
Ambition: Buyer
Further Schooling: Columbia University

RICHARD E. MOORE

"Richie" "Dick"

Hobbies: Airplanes, Swimming, Sports
Further Schooling: Night School
Activities: Drum and Bugle Corps, Model Airplane Club

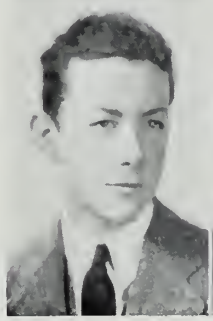

PRISCILLA P. MORSE

"Pussy"

Hobbies: Swimming, Sailing, Dancing
Ambition: Secretary
Further Scholing: Secretarial School
Activities: Le Cercle Francais; Setting Up Drill Leader; Tattler Representative

THELMA MORTENSEN

Hobbies: Collecting Souvenirs, Bowling
Ambition: Private Secretary

VIRGINIA M. NAYLOR

"Jean"

Hobbies: Roller Skating
Ambition: Nurse
Further Schooling: Faulkner School of Nursing
Activities: Athletic Representative '38, '39

BARBARA A. MOSS

"Babs"

Hobbies: Roller Skating; Traveling
Ambition: Private Secretary
Activities: Pres. of the Art Club, Athletic Representative

FRED P. NELSON

Hobbies: Baseball, Swimming
Ambition: Shop Instructor
Further Schooling: Northeastern

HELEN T. MULLEN

Hobbies: Swimming, Roller Skating
Ambition: Bookkeeper
Further Schooling: Charles School

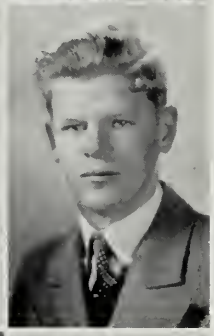

WALTER I. NELSON

Hobbies: Sports
Ambition: Mechanical Engineer
Further Schooling: Wentworth

J. STEPHEN MURPHY

"Steve" "Murfinsky"

Hobbies: Model Airplanes, Stamps, Sailing
Ambition: Aeronautical Engineer
Activities: Indoor and Outdoor Track '37, '38, '39

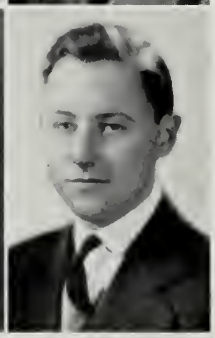

EDWARD W. NEUMEIER

"Jake"

Hobbies: Sports, Acting
Ambition: Business Executive
Activities: Football; Hockey; Baseball, Orchestra; Pres. of Playmakers; 1st Sergeant Drill, Student Council

MARY MURRAY

Hobbies: Roller Skating, Swimming
Ambition: Court Stenographer
Further Schooling: Burdett's

WILLIAM NICHOLSON, JR.

"Bill" "Speed"

Hobbies: Athletics, Photography
Ambition: Office Work
Activities: Debating Club

HAZEL E. NICKERSON

Hobbies: Skating, Swimming, Tennis
Ambition: Commercial Artist
Further Schooling: Art School

ELIZABETH V. O'BRIEN

"Betty" "Irish"

Hobbies: Roller Skating; Dancing; Horseback Riding
Further Schooling: Boston Clerical
Activities: Dramatic Club; "Tattler" Staff; Art Club; Spanish Club

GERDA L. NIEMAN

Hobbies: French and German
Ambition: To travel abroad
Further Schooling: Boston Clerical School
Activities: Pres. of German Club, French Club

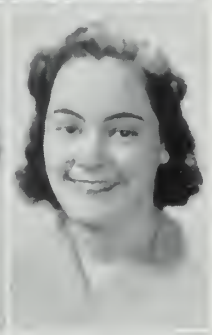

KATHLEEN L. O'CONNELL

"Kitty"

Hobbies: Horseback Riding
Ambition: Telephone Operator

MARY C. NISSEN

"Bunny"

Hobbies: Traveling, Sketching Faces
Ambition: Dress Designer
Further Schooling: Art School

KENNETH F. O'CONNELL

"Oakie" "Kennie"

Hobbies: Sports
Ambition: Officer in Merchant Marine or Coast Guard
Further Schooling: Massachusetts Nautical School or United States Coast Guard Academy
Activities: Cadet 1st Sergeant; Track '37, '39; Junior Red Cross '37, '39

THOMAS J. NORTON

"T"

Hobbies: Tennis, My '30 Ford
Ambition: Lawyer
Further Schooling: Northeastern University
Activities: Drum Corps '36, '37, '38; Photography Club; Red Cross Representative '36, '37; Spanish Club '39

MARY T. O'CONNELL

"Irish" "Oakie"

Hobbies: Dancing, Swimming, Tennis
Ambition: To be a Private Secretary
Further Schooling: Boston Clerical
Activities: Dramatic Club

THOMAS P. NORTON

"Tom" "Tee Pee"

Hobbies: Sports, Drawing
Ambition: Architect
Further Schooling: Boston College
Activities: Senior Class President; Baseball; Hockey '39; Senior Council; Student Council; Prom Committee; Year Book Committee; Social Committee; '38 Rooming Spelling Winner; '38 Representative Eastern State Student Council, Photography Club; Ring Committee; Picture Committee; French Club; Cadet Sergeant

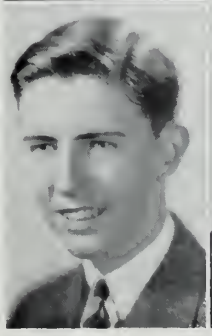

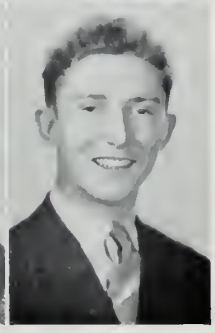

JOHN J. O'HARA

"Scarlett"

Hobbies: Swimming, Diving
Ambition: U. S. N. Aviation
Further Schooling: Boston College

ANTONETTA PALMIERI

"Anne" "Toni"

Hobbies: Hiking. Swimming
Ambition: Secretary

GEORGE T. PETERSON

"Pete"

Hobbies: Music. Tennis. Swimming
Ambition: Employee of Bank
Activities: Band; Sergeant of Band

MARJORIE H. PAUL

"Margie"

Hobbies: Photography
Ambition: Secretary
Further Schooling: Boston Clerical
Activities: Red Cross '37, '38, '39; Debating Club '38, '39; Dramatic Club '39; Glee Club '37, '38; Athletic Repesentative '38

DAVID W. PILKINGTON

"Dave" "Red" "Davy"

Hobbies: Guitar, Baseball, Football, Skating
Ambition: Engineering
Activities: Cadet Captain

ELLEN P. PEACH

"Ellie"

Hobbies: Dancing. Swimming. Horseback
Ambition: Photography
Further Schooling: Boston University
Activities: Setting up Drill Leader; Senior Social Committee

MARIE E. PLUNKETT

"Blondie"

Hobbies: Hiking
Ambition: Teaching
Further Schooling: Teachers' College

ROBERT J. PERRY

"Bob"

Hobbies: Swimming. Tennis. Baseball
Ambition: Draftsman
Further Schooling: Teachers' Training School
Activities: Band, Bugle Corps. Orchestra

WILLIAM J. PRUYN

"Bill"

Hobbies: Sports, Boating
Ambition: Office Work; Bookkeeping
Activities: Cadet Sergeant

RUTH L. PETERSON

"Peter"

Hobbies: Dancing. Swimming
Ambition: Secretary
Activities: Spanish Club

WILLIAM F. PUNCH

"Bill"

Hobbies: Swimming. Fishing. Bowling. Stamps
Ambition: Be Head of Preparatory School
Further Schooling: Boston University
Activities: Student Council '37, '38 '39; Senior Council; French Club '38, '39; Second Lieutenant

IRENE F. RALPH

"Rene"

Hobbies: Roller Skating, Swimming, Tennis, Horse Back Riding
Ambition: Secretary
Further Schooling: Business School
Activities: Glee Club

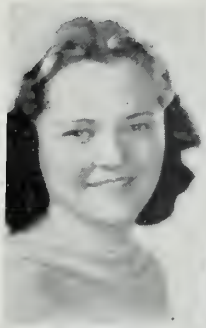

GRACE V. REID

"Gracie"

Hobbies: Tennis, Horse Back Riding, Dancing
Ambition: To become a Secretary
Further Schooling: Boston Clerical

LUDWIG RASCHKE

"Luddy"

Hobbies: Philosophy, Photography
Ambition: Airline Executive
Further Schooling: New England Aircraft School
Activities: German Club

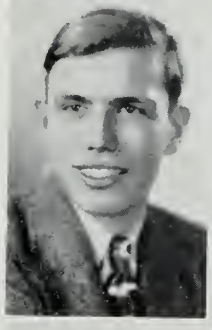

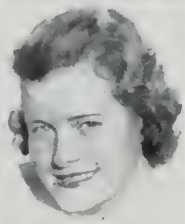

MARGARET R. REID

"Peggy"

Hobbies: Roller Skating, Dancing, Swimming
Further Schooling: Boston Clerical
Activities: Dramatic Club

HERBERT O. RECORD

"Hubby"

Hobbies: Airplane Modeling, Back-Woodsman
Ambition: Airplane Mechanic

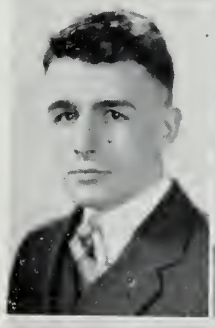

DOROTHEA J. REILLY

"Tizzie"

Hobbies: Horseback Riding, Skiing, Tennis, Baseball
Ambition: Own a Microscope and speak German
Further Schooling: Boston University
Activities: Student Council; Orchestra

RUTH E. REDDISH

"Rusty"

Hobbies: Swimming, Dancing, Movies
Ambition: To go on the Radio
Further Schooling: Clerical School
Activities: Christmas Play

ANNABEL W. RETH

"Streaky"

Hobbies: Swimming, Skating, Riding
Ambition: Succeed in World of Sports
Further Schooling: Sergeant College of Physical Education
Activities: Dramatic Club

ANNA A. REEN

"Nance"

Hobbies: Dancing, Roller Skating

GRACE MARIE RETH

Hobbies: Diving, Roller Skating, Bowling
Further Schooling: Boston Clerical
Activities: Dramatic Club; Assistant Chairman of Spanish Club

ROBERT P. REYNOLDS

"Josh"

Hobbies: Model Building
Ambition: U. S. Forestry (Aeronautical Division)
Further Schooling: University of New Hampshire
Activities: Sergeant of Bugle Corps

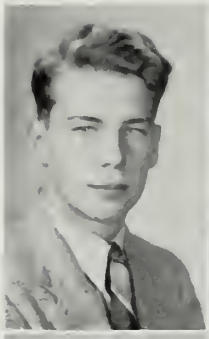

NORMA E. ROWELL

"Billie" "Snookie"

Hobbies: Horseback Riding, Swimming
Ambition: To own a white Arabian horse and Collie Kennels
Further Schooling: New Hampshire State College

JOHN F. RICHARDS

Hobbies: Model Airplanes, Swimming, Diving
Activities: Lieutenant in Drum Corps

FRANCIS M. RYDER

"Red" "Spud"

Further Schooling: Accounting School

WILLIAM M. RICHARDS

"Flash"

Hobbies: Sports, Aeronautics, Bowling
Ambition: Business Executive
Activities: Cadet Sergeant

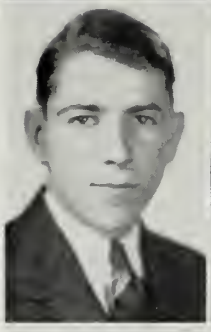

ELEANOR M. SALERNO

"Stump"

Hobbies: Dancing, Swimming
Ambition: Secretary
Further Schooling: Secretarial School
Activities: Setting-up leader (3 yr.)

CHARLES W. ROSE

"Charlie"

Hobbies: Horseback Riding, Skating, Swimming
Ambition: Civil Engineer
Further Schooling: Northeastern
Activities: Cadet Sergeant

JEAN L. SANBORN

"Jeanne"

Hobbies: Sports of all kinds, Reading
Ambition: Secretary
Further Schooling: The Charles School

JOSEPH W. ROSS

"Beano"

Hobbies: Dancing, Swimming, Bowling
Ambition: Business Man
Further Schooling: Boston University

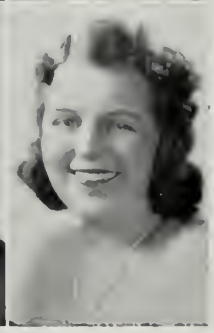

VIRGINIA M. SANNING

"Ginnie"

Hobbies: Swimming, Riding, Skiing, Movies
Ambition: Ride in a Steeplechase
Further Schooling: Lasell
Activities: Chairman of Spanish Club

ARLENE M. SAVAGE

"Lucky"

Hobbies: Tennis, Skating, Swimming
Ambition: Secretary

MARY E. SCENA

"Billie"

Ambition: Graduate Nurse
Further Schooling: St. Elizabeth's Hospital
Activities: Debating Club

GEORGE A. SAVAGE, JR.

Hobbies: Taking things apart
Ambition: Printer in Printing Shop
Further Schooling: Night School

DOROTHY E. SCHATTGEN

"Dot"

Hobbies: Swimming, Skiing, Dancing
Ambition: Secretary
Further Schooling: Secretarial School
Activities: Art Club

MARGARET M. SAVAGE

"Peggy"

Hobbies: Swimming, Skating, Skiing
Ambition: Lawyer
Further Schooling: Boston University

EDITH L. SCHLICHTE

"Blondie"

Hobbies: Hiking, Tennis, Canoeing
Ambition: Doctor's Secretary
Further Schooling: Secretarial School
Activities: French Club

HAROLD A. SAWAYER

"Harry" "Hash"

Hobbies: Swimming, Hockey, Skiing, Roller Skating, and Dancing
Ambition: Chemist
Further Schooling: Massachusetts College of Pharmacy
Activities: First Sergeant, Stock Room Official

ROBERT W. SCHMIDT

"Bob" "Smitty"

Hobbies: Swimming, Skating

ELEANOR F. SCANLON

"Scat"

Hobbies: Swimming, Reading, and Skating
Ambition: Secretary
Further Schooling: Secretarial School

RUTH M. SEMPLE

"Semp"

Hobbies: Sailing, Swimming, Dancing
Ambition: An Ideal Wife
Activities: Setting-up Leader (2 yrs.)

GLADYS R. SEVOYAN

"Glad" "Gladie"

Swimming
Hobbies: Dancing, Skating.
Ambition: Fashion Illustrator and a Costume Designer
Further Schooling: Massachusetts School of Art
Activities: Art Club. Art Editor on "Tattler" Staff, Year Book Staff

ALICE E. SHULOKIAN

"Al"

Hobbies: Canoeing, Skating

ROSEMARIE F. SEXTON

"Dolly Dimples"

Hobbies: Dancing, Swimming, Skating, Tennis
Ambition: Telephone Operator
Further Schooling: Clerical School

DORIS L. SMITH

"Do"

Hobbies: Bowling, Dancing
Ambition: Dietitian, or Medical Stenographer

PAULINE M. SHARPE

"Paulee"

Hobbies: Drawing, Swimming
Ambition: Dramatic Teacher
Further Schooling: Leland Powers Dramatic School
Activities: Spanish Club '39; Fashion Show, Setting-up Drill, Spring Show, Fashion Show

MARGARET P. SMITH

"Patsy"

Hobbies: Horseback Riding; Swimming; Skating; Bowling
Ambition: Accountant
Further Schooling: Boston University
Activities: Dramatic Club '39; Riding Club '39

GORDON D. SHAW

"Red"

Hobbies: Swimming, Bike Riding, Skiing
Ambition: Master-mathics
Activities: Track, Cadet First Lieutenant

RAYMOND F. SMITH

"Snuffy"

Further Schooling: Bentley's
Activities: Football '37, '39; Baseball '38, '39; Track '37, '38, '39; Junior Red Cross '38; Athletic Association '39

PAUL T. SHIRAR

"Stretch" "Small Fry"

Hobbies: Athletics
Further Schooling: Prep School
Activities: Treas. of Eastern Massachusetts Student Council; Football '36, '37, '38; Track '36, '37, '38; Baseball; Co-Captain Football '38; Treas. of Student Council; Prom Committee; Asst. Business Mgr. of Tattler; Capt. Drill; Pres. Officers Club; Class D Shot Put Record Holder

OLIVE A. SNELL

"Ollie"

Hobbies: Riding, Swimming
Ambition: Secretary
Further Schooling: Stradford
Activities: Riding Club

GEORGE R. SOMMER

Hobbies: Photography
Ambition: Chemist, Commercial Photographer
Further Schooling: Norwich University, Vermont
Activities: Track '37, '38, '39; Class B High Jump Record Holder; Orchestra; Second Lieut. in Band; School Photographer; Year Book Staff; Photography Club Treas. '38; Variety Show '39

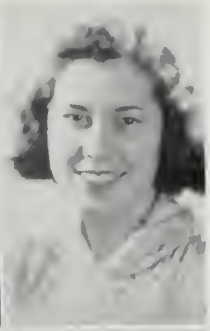

LOIS E. STENGEL

"Lowie"

Hobbies: Dancing, Swimming, Sewing
Ambition: Nurse
Further Schooling: New England Hospital for Women and Children
Activities: Athletic Representative '39

BETTY L. SORENSON

"Twinkle Toes"

Hobbies: Dancing, Skating, Swimming
Ambition: Dancer
Further Schooling: Business School
Activities: Dramatics

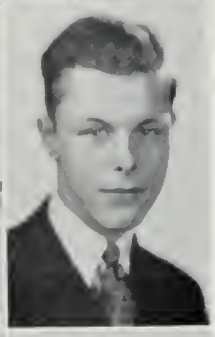

NEWTON W. STEPHEN

"Steve"

Hobbies: Radio Call WILOT
Ambition: Get a Commission in the Naval Communicating System
Further Schooling: New England Aircraft School
Activities: Cadet Sergeant; Boxing

FRANK SPOGNARDI

"Spongy"

Hobbies: Stamps, Baseball, Tennis
Further Schooling: Bentley's School of Accounting
Activities: Spanish Club

MARIE A. STERN

"Re-Re"

Hobbies: Tennis, Horseback Riding, Photography, Roller Skating
Ambition: Private Secretary
Further Schooling: Boston University—Practical Arts and Letters
Activities: Riding Club

THERESE E. STANTON

"Terry"

Hobbies: Dancing, Swimming
Ambition: Nurse
Further Schooling: Faulkner Hospital

MILDRED E. STUEBER

"Betty"

Hobbies: Swimming, Photography, Sketching
Ambition: Advertising Secretary
Further Schooling: Chandler School

BARBARA STAVELEY

"Barb"

Hobbies: Dancing, Skating, Swimming
Ambition: Secretarial Position
Further Schooling: Fisher's Business College

ALYCE M. STULGS

"Al" "Tipte"

Hobbies: Riding, Skating, Dancing
Ambition: Secretary
Further Schooling: Chandler School
Activities: Red Cross Representative; Glee Club

EILEEN T. SULLIVAN

"Sully"

Hobbies: Swimming, Ice Skating, Dancing
Ambition: Commercial Artist
Further Schooling: Massachusetts Art School
Activities: Art Club, Dramatic Club

ELDA A. SUSI

"Susy"

Hobbies: Dancing, Skating, Swimming, Skiing
Ambition: Secretary
Further Schooling: Business School

ELEANOR M. SULLIVAN

Hobbies: Basketball, Swimming
Ambition: Teacher
Further Schooling: Teachers College
Activities: French Club; Debating Club, Assembly Speaker

HELEN M. SYBERTZ

"Sybie"

Hobbies: Hiking, Photography
Ambition: Nurse
Further Schooling: Massachusetts General Hospital

HELEN T. SULLIVAN

"Sully"

Hobbies: Tennis, Riding, Dancing
Ambition: Nurse
Further Schooling: St. Elizabeth's Hospital
Activities: French Club

OLIVE M. TAYLOR

"Ollie"

Hobbies: Dogs, Swimming
Ambition: To own a kennel full of English Setters
Further Schooling: B. U. Night School

JOHN F. SULLIVAN

"Sully"

Hobbies: Swimming, Baseball
Ambition: Transport Pilot
Further Schooling: Night School
Activities: Track '37, '38

MARY R. TEDESCO

"Toby"

Hobbies: Dancing, Singing, Skating
Ambition: Telephone Operator, or Stenographer
Further Schooling: Boston Clerical

MARIE K. SULLIVAN

"Re" *"Rusty"*

Hobbies: Skating, Dancing, Swimming
Ambition: Gym Teacher
Further Schooling: Clerical School

DORIS A. THAYER

"Dot"

Hobbies: Outdoor Sports, "Letters To France", Art
Ambition: Secretary
Further Schooling: Katherine Gibbs School

DOROTHY I. THAYER

"Dot"

Hobbies: Reading, Cooking, Swimming
Ambition: Good Secretary
Further Schooling: Clerical

CHARLES A. TIMMERMAN

"Tim"

Hobbies: Tennis, Music, Aquatics
Ambition: Businessman
Further Schooling: Bentley's
Activities: Quarter-master Sergeant (Band), B. P. S. S. Orchestra, Roslindale High Orchestra

JOHN THOMAS

"Johnny"

Hobbies: Swimming, Camping
Ambition: Accountant
Further Schooling: Bryant and Stratton
Activities: Track '37, '38, '39

EVELYN J. TINORY

"Evie"

Hobbies: Visiting Art Museum, Dancing
Ambition: Stenographer
Further Schooling: Boston Clerical School

EUNICE T. TIERNEY

"Lucy"

Hobbies: Swimming, Dancing, Roller Skating
Ambition: Beautician
Further Schooling: Wilfred Academy

ELIZABETH M. TOOMEY

"Betty"

Hobbies: Horseback Riding
Ambition: To learn to Jive
Further Schooling: Chandler's

ALICE E. TILLY

"Al"

Hobbies: Horseback Riding, Tennis, Drawing
Ambition: Private Secretary
Further Schooling: Boston University
Activities: Senior Council, Art Club

KATHLEEN M. TOWLE

"Kay" "Skippy"

Hobbies: Dancing, Swimming., Tennis
Ambition: Stenographer
Further Schooling: Bryant and Stratton

EVELYN L. TILTON

"Tilty"

Hobbies: Swimming, Skating, Dancing
Ambition: Nursing
Further Schooling: Faulkner Hospital
Activities: "Tattler" Representative

FRANCES E. TRUEMAN

Hobbies: Sports
Ambition: Travel
Further Schooling: Clerical

ELIZABETH VANDERSALL

"Betty"

Hobbies: Music
Ambition: Librarian
Further Schooling: College of Worcester
Activities: French Club; Student Council

ELEANOR WALES

"Trippie"

Hobbies: Riding, Skating
Ambition: Commercial Designing
Further Schooling: Colby Jr. College
Activities: Art Club

C. DAVID VARNERIN

"Dave" "Dugie"

Hobbies: Hunting, Fishing
Ambition: Salesman
Further Schooling: Night School
Activities: Captain in Drill (First Company); Debating Club '39; "Tattler" Representative

FRED D. WALKER

"Freddy" "Dixie"

Hobbies: Sports
Ambition: Traveling Salesman in State of Maine
Further Schooling: International Correspondence School
Actvities: Football '37, '38

EDWIN L. WALLACE

"Mt. Stump"

Hobbies: Football, Riding, Swimming
Further Schooling: Kents Hill Prep; Holy Cross
Activities: Football '37, '38, '39; Captain of Football Team '39; Athletic Rep. '37, '38, '39; Baseball '37, '38, '39; Track '37, '38, '39; 1st Lieutenant in Drill

LENA VIGLIOTTA

"Lee"

Hobbies: Swimming; Ice Skating
Ambition: Secretarial Work
Further Schooling: Boston Clerical School

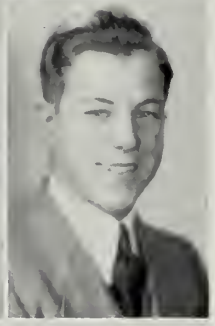

G. WILLIAM WALLEY

"Bill" "Wally"

Hobbies: Bowling; Tennis; Roller Skating
Activities: Drama Club '37, '38, '39; Track '37; Christmas Play '38, '39; Senior Council '39; Spring Show '39

FREDERICK VITELLO

"Vitamins"

Hobbies: Sports
Further Schooling: College

WILLIAM S. WALSH

"Bill"

Hobbies: Bowling; Traveling
Ambition: To be a U. S. Congressman
Further Schooling: DePauw University, Greencastle, Ind.
Activities: Vice Pres. Senior Class; Pres. Debating Club '38, '39; Assembly Speaker; Christmas Play '38; Musical Show '39; Prom Committee; Social Committee; Picture Committee; Ring Committee; "Tattler" News-Editor; Year Book Committee; Senior Council; Student Council; Graduation Day Speaker

ELIZABETH E. VOLK

"Betty"

Hobbies: Horseback Riding, Dancing
Ambition: Teaching Kindergarten
Further Schooling: Miss Wheelock's Kindergarten School
Activities: Glee Club; Variety Show

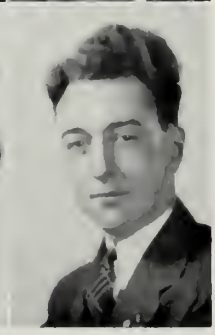

JAMES WATERHOUSE JR.

"Jimmy"

Hobbies: Swimming, Baseball, Handball

RAYMOND WEINSTOCK

"Ray"

Hobbies: Amateur Photographer
Ambition: Successful Business Man: Go to Hawaii
Activities: Track '37, '38; Jr. Red Cross '39

HENRY A. WAYNE

"Chick"

Hobbies: Trumpet, Baseball, Hockey
Ambition: "Hot Trumpet": Commercial Advertising
Further Schooling: B. U.
Activities: Spanish Club; Orchestra; Lieutenant Cadets

LEONARD J. WEIR

"Lenny"

Hobbies: Sports
Ambition: To Master Spanish
Further Schooling: Wentworth Evening School
Activities: Cadet Captain '38 1st Lieutenant '37

ESTHER M. WEARNER

"Swede"

Hobbies: Swimming, Roller Skating, Tennis
Ambition: Dental Hygienist
Further Schooling: Harvard Dental
Activities: Glee Club '38; Fashion Show '37, '38

MARJORIE R. WELCH

"Margie"

Hobbies: Walking, Swimming
Ambition: Secretary
Further Schooling: Clerical School

JOSEPH L. WEBER

"Joe"

Hobbies: Hockey, Football, Baseball, Fishing
Further Schooling: B. U.

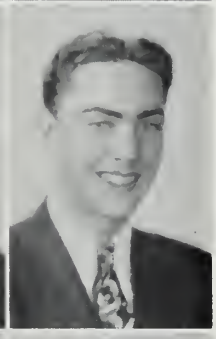

THOMAS F. WELCH, JR.

"Buck"

Hobbies: Speed Boating; Swimming
Ambition: Forestry Expert
Further Schooling: Massachusetts State

JOHN J. WEIDER

Hobbies: Stamps, Fishing, Woodcraft, Sports
Ambition: Engineer
Further Schooling: Bentley's

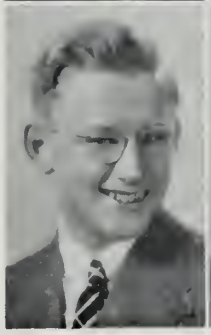

ANNA G. WELSH

"Shorty"

Hobbies: Swimming, Skating; Dancing
Ambition: Secretary
Further Schooling: Boston Clerical
Activities: Spanish Club

CLAIRE T. WHELAN

Hobbies: Dancing, Piano and Swimming
Ambition: Secretary
Further Schooling: Business School

RUTH L. WURTZ

"Rudy"

Hobbies: Distance Swimming, Horseback Riding
Ambition: Telephone Co. Supervisor
Further Schooling: Special Training, Bell System Laboratory
Activities: Spanish Club '38, '39; Student Councillor '38, '39; Art Club '38, '39; "Tattler" Staff '37, '38, 39

MARY V. WHELAN

"Jumpie"

Hobbies: Swimming and Dancing
Ambition: Secretary
Further Schooling: Business School

ALLAN J. YANCO

"Al"

Hobbies: Model Airplane (Sports)
Ambition: Drafting and Airplane Motors
Further Schooling: Night School
Activities: Hockey

BEATRICE S. WHITE

"Babe"

Hobbies: Stamps, Swimming, Reading
Ambition: Nurse
Further Schooling: M. G. H. School of Nursing
Activities: French Club '38, '39; Senior Council '38, '39

WALTER S. YAROSH

"Lidge"

Hobbies: Sports, Making Cedar Chests
Ambition: Marine Engineer
Further Schooling: Annapolis
Activities: Cadet 2nd Lieutenant; Football '37, '38; Track '39

EDGAR WILLS

"Eightball"

Hobbies: Diving, Swimming
Ambition: Farmer
Activities: 1st Sergeant
Further Schooling: Night School

CLAIRE L. YOUNG

Hobbies: Swimming
Ambition: School Secretary
Further Schooling: Boston Clerical
Activities: French Club '37, '38; Spanish Club '36, '37

M. JACQUELINE WOODS

"Jackie"

Hobbies: Ice Skating, Roller Skating, Tennis
Ambition: M. I. R.
Further Schooling: Secretarial School
Activities: Setting Up Drill Leader '38, '39; Spanish Club '38, '39

E. RUBY YOUNG

"Speed" "Ruby"

Hobbies: Dog Collecting, Dramatics, Dancing, and Drum Major
Ambition: Newspaper Reporter and Office Work
Further Schooling: Night School at B. U.
Activities: At Somerville High—played Basketball, Field Hockey, Baseball

VIRGINIA H. ANDERSON
Hobbies: Reading, History.
Ambition: Singer
Activities: Senior Council

JAMES D. BOURKE, JR.
"Dapper"
Hobbies: Swimming
Ambition: Doctor
Further Schooling: Tufts
Activities: Cadet Officer

GEORGE D. CANTY
"Judd"
Hobbies: Sports
Ambition: Certified Public Accountant
Further Schooling: Bentley's
Activities: Football, Baseball, Cadet Sergeant

ALRFED F. CATALDO
"Al" "Jake"
Hobbies: Baseball, Hockey, Tennis, Bowling
Ambition: Mailman
Further Schooling: Tilton Academy — Dartmouth
Activities: Hockey; Baseball

ROBERT E. COONEY
"Bug"
Hobbies: Sports
Ambition: Electrical Engineer
Further Schooling: Notre Dame
Activities: Baseball

RICHARD C. CRAWFORD
"Dick"
Hobbies: Pigeons (Homers)
Ambition: Accountant
Further Schooling: B. U.

WILLIAM J. CUNNINGHAM
"Glen" "Bill"
Hobbies: Sports
Ambition: C. P. A.
Further Schooling: Bentley's
Activities: Football '39; Baseball '38, '39

THOMAS A. CURTIS
"Tom"
Hobbies: Bowling
Ambition: Writer

FRANK D. D'ANDREA
Hobbie: Airplane Modeling
Ambition: Aviator

PAUL G. DASTON
"Gus
Hobbies: Stamps
Ambition: Lawyer
Further Schooling: Northeastern Univ.
Activities: Sophomore School Spelling Champion: First Lieutenant, Cadets

WARREN J. DiVENUTI
"Betchie"
Hobbies: Canoeing, Radio, Bowling

WARREN E. EVENSEN
"Whitie"
Hobbies: Dancing, Stamps
Ambition: Electrical Engineer
Further Schooling: Night School

MARGARET L. FALVEY
"Peggie"
Hobbies: Dancing, Swimming
Ambition: Secretary

CARL J. FEDERICO
"Bugs"
Hobbies: Shipmodel Building, Fishing
Ambition: Harbor Pilot
Activities: Track

WILLIAM T. FIDLER
"Bill"
Hobbies: Golf; Baseball; Ping-pong
Ambition: Accountant
Further Schooling: Bentley's School of Accounting
Activities: Baseball 1938

JOSEPHINE FLORENTINO
"Joe"
Hobbies: Collecting Baseball Pictures
Ambition: Practical Nurse
Further Schooling: Nurses' Training School

MICHAEL M. FLORESKUL
"Russia" "Wolf"
Hobbies: Agriculture, Tree Surgery
Ambition: Tree Surgeon, Trucker

MARY B. GARRITY
Hobbies: Bowling
Ambition: Secretary

ALEXANDER J. GIRVAN
"Legs" "Stretch"
Hobbies: Sports
Ambition: Professional sports
Further Schooling: Boston College
Activities: Hockey '39; Baseball '37-'38-'39; Officers' Club

GLADYS GLENNIE
"Glada"
Hobbies: Singing, Jitterbug
Ambition: Stenographer
Further Scholing: Clerical School

PAUL J. GOODWIN
"Goody" "J. Paul"
Hobbies: Buicks, Swing, Sports
Ambition: Sports Editor
Further Schooling: Boston College
Activities: Football '38, '39; Tattler Staff '38; Year Book; Variety Show '38; Debating Club '37

FRANK J. HIATT
"Ike" "Buster"
Hobbies: Sports
Ambition: Sports Writer
Further Schooling: Hebron Academy
Activities: Baseball '38, '39; Hockey '39

LOUISE T. HOFFMAN
"Lulu"
Hobbies: Ice Skating; Tennis
Ambition: Secretary
Further Schooling: Katherine Gibbs Secretarial School

SYLVIA L. JOHNSON
"Syl"
Hobbies: Movies, Dancing
Ambition: Stenographer
Further Schooling: Business School

HAROLD A. KALLENBERG
"King"
Ambition: Major League Ballplayer
Further Schooling: Harvard
Activities: Baseball '37, '38, '39; Co-Captain '39; Football '37, '38, '39; Co-Captain '38; Hockey; Track

JOHN A. KALLENBERG
"Blackie"
Hobbies: Ping-Pong
Ambition: Transport Pilot or Operatic Tenor
Further Schooling: Harvard
Activities: Football '39; Baseball

GLADYS M. LARDIERE
"Slim"
Hobbies: Tennis, Dancing, Drawing
Ambition: Commercial Artist
Further Schooling: Art School
Activities: Setting-up Drill Leader '39

MARGARET H. LAURIE
"Bunty"
Hobbies: Music, Tennis, Reading, Swimming
Ambition: Travel
Further Schooling: Boston Clerical
Activities: Fashion Show '38

THELMA E. LINDSTROM
"Lindy"
Hobbies: Swimming, Skating
Ambition: Secretary

JOHN R. LOWNEY
"Jack"
Hobbies: Ping-pong
Ambition: Electrician
Further Schooling: Navy Yard
Activities: Football, Baseball, Track

GRACE F. LUCIA
"Gracie"
Hobbies: Basketball, Skating, Drawing
Ambition: Secretary
Activities: Spanish Club, Basketball Club

GEORGE J. LUND
Hobbies: Home Workshop, Fishing
Ambition: Boat Building, Woodworking
Further Schooling: Navy Yard

NIELS LUNDSGAARD
Hobbies: Decorating
Ambition: Decorating

MILDRED E. MAHR
"Millie"
Hobbies: Attending Baseball Games
Ambition: Secretary
Further Schooling: Clerical School

WILLIAM G. MAYLOR
"Bill"
Ambition: Mining Engineer

CATHERINE McCARTHY
"Kay"
Hobbies: Swimming, Roller-skating, Tennis, Travelling
Ambition: Stenographer

PAUL F. MINIHAN
"Minnie" "Mac"
Hobbies: Hockey, Bowling, Football, Baseball
Ambition: Business Executive or Priest
Further Schooling: Boston University
Activities: First Lieutenant

JOHN J. MONAHAN
"Jack" "Swing"
Hobbies: Sports
Ambition: To be the head of a big concern
Activities: Track '37, '39

HELEN K. NAWOICHYK
Hobbies: Dancing, Sports of all kinds
Ambition: Modeling Clothes. owning a Packard
Further Schooling: Modeling School, "Academy Moderne"

MARY A. NAWOICHYK
"May"
Hobbies: Dancing, Swimming
Ambition: Go to Hollywood
Further Schooling: Boston Clerical School
Activities: Red Cross; French Club

CHARLES B. NUGENT
"Charlie"
Hobbies: Sports, Fishing, Hunting
Ambition: To make Money
Further Schooling: Wentworth Institute

GEORGE E. PYNE, JR.
"Ed"
Ambition: Aviation
Further Schooling: Ryan School of Aeronautics

ARTHUR W. QUINN
"Art"
Hobbies: Photography
Ambition: Aeronautic Engineer
Activities: Football, Basketball, Swimming

JAMES H. REGAN
"Jim"
Hobbies: Photography
Activities: Red Cross

J. WALTER REID
"Speed"
Hobbies: Bowling
Activities: Captain of Drum Corps

J. LAURENCE SCOLLINS
"Larry"
Hobbies: Driving, Dancing, Swimming
Ambition: Pharmacist
Further Schooling: Massachusetts College of Pharmacy
Activities: Variety Show '38; Debating Club '39

FRANCIS S. SHAY
"Shipwreck"
Hobbies: Hunting, Rifles
Further Schooling: Auburn
Activities: Manager of Baseball '37; Track; Manager of Football '36

CHETWYND E. STAMPER
"Chet" "Hank"
Hobbies: Track, Baseball, Bowling
Ambition: Electrical Engineer
Further Schooling: M. I. T.
Activities: Track, Dramatics, Senior Council, Spanish Club, Junior Red Cross Rep.

GEORGE C. STRONG, JR.
Hobbies: Sports
Ambition: To Fly An Airplane
Further Schooling: University of Vermont
Activities: Mgr. Track '38; Mgr. Football '38; Mgr. Hockey '39

JOHN L. SULLIVAN
"Sully"
Hobbies: Horseback Riding, Hockey, Football
Ambition: Business
Further Activities: Bentley's

RUTH E. SYLVIA
"Ruthie"
Hobbies: Swimming, Tennis
Ambition: Switchboard Operator
Further Schooling: Clercial School

GEORGE E. WILLARD JR.
Hobbies: Bowling, Swimming, Drawing
Ambition: Drafting Teacher
Further Schooling: Training School for Teachers of Mechanic Arts

ARTHUR E. WILLS
"Eightball"
Hobbies: Collect book matches
Further Schooling: Night School
Activities: Drill Sergeant

CLASS DAY PROGRAM

WILLIAM S. WALSH, *Master of Ceremonies*

I. ORCHESTRA SELECTION
Heaven Can Wait

II. ADDRESS OF THE CLASS PRESIDENT — Thomas P. Norton

III. ORCHESTRA SELECTION
Grace Holmes
Stardust
I Want My Share of Love

IV. CLASS PROPHECY — Maureen Kelly

V. INDIVIDUAL ENTERTAINMENT — William Fitzpatrick
Trumpet Solo

VI. ADDRESS OF THE HEADMASTER — Ambrose B. Warren

VII. INDIVIDUAL ENTERTAINMENT — Jean Duffie
Piano Solo "Scotch Poem"
MacDowell

VIII. INDIVIDUAL ENTERTAINMENT — Pauline Sharpe
Reading "Goodbye Sister"

IX. INDIVIDUAL ENTERTAINMENT — George A. Lawrence
Cortland Grant
Vocal Solo "There Is a Lonely Trail"

X. VALEDICTORY — Afeefi Abdelnour

XI. INDIVIDUAL ENTERTAINMENT — Ann Duffie
Xylophone Solo

XII. INSTRUCTOR OF MILITARY DRILL — Major Albert J. Kelley

XIII. PRESENTATIONS — Claire Bogrette

XIV. CLASS WILL — Barbara Brent

XV. ORCHESTRA SELECTIONS

XVI. ANNOUNCEMENTS — Head Master Ambrose B. Warren

XVII. CLASS SONG — Marie Gertrude Hartigan

XVIII. SOCIAL

PRESIDENT'S MESSAGE

Time moves swiftly on inexorable and inevitable wings. Today is our Class Day — the Class Day of '39. A happy day it is; and long have we looked forward to it; and then, too, we are fast approaching graduation day. I know that, as within our grateful hearts the full realization dawns that on graduation day the ties which have bound us so closely to one another and to our school will be broken, the lump of melancholy swells in our throats. We have worked together, we have played together, and we have struggled together for those things which we hold high as our ideal — loyalty to our school and ourselves, honesty in all our acts and thoughts, clean living and clean sportsmanship, and above all, that love which is sorely needed in these trying times, love of Americanism.

We are closing behind us, securely and for all time, the door to our carefree youth. Each and every one of us is going forth to greater things. But let us remember that, just as the fledgling leaving the nest has its mother to guide it, so too, do we, leaving behind us the comfort and shelter of early youth to make our way in a seemingly inhospitable world, still have with us that great heritage of our Roslindale High School to guide us on a true course to great manhood and womanhood.

Words cannot fully express to our Headmaster, Mr. Warren, and the other members of the faculty the gratitude which wells in our hearts for their kind and gracious consideration of ourselves and our many problems. But I know that we can thank them with one thing — success: a success measured not by standards of wealth, but by the standards of righteous Americanism.

Now, my fellow classmates, in conclusion, I wish to thank you for the trust that you have placed in me and to say that I have tried in every way to fulfill to the best of my ability and for your approval the obligations of my office. I thank the members of the faculty, the members of my various committees, my fellow officers, and each and every member of the graduating class for their full and whole hearted cooperation in making this a banner year.

Good luck and God speed. *Thomas P. Norton*

CLASS PROPHECY

Before me stands a crystal ball illuminated by the last rays of a glorious sunset. By its magic power of prophecy we are carried into the great world of tomorrow. Gently the hand of Destiny passes o'er the transparent form and five years, ten years slip gently into the past. There in the shadows the vision becomes dim: it changes: it's clear once more — June 1949.

Across the blue waters of the Pacific we sail into the mystic island of Hawaii. Here Cortland Grant and the Serenaders harmonize to George Hanlon's delightful arrangement of "Dreamy Hawaii" sung by lovely Joy Holmes.

A bright sunny morning aboard the "Fransca" finds Vernera Germano deeply engrossed in Thomas Curtis's famous novel, "This Hour in England".

June the month of brides. — In a fashionable gown designed by Mademoiselle Lois Gustafson, Mary Kenny ascends the steps of Saint Paul's Cathedral to become the bride of an Annapolis cadet. As the couple march through the sworded arch, cameraman George Sommers appears on the scene. A hurried write-up is covered by newspaperman John Kiley.

The crystal blurs — Midnight in foggy London. Under the command of aviator Joseph Conroy the great airship "Tobaska" has been brought to safety to-day after a long five hour search. News reporter Charlie Lynch is on hand to broadcast news dispatches to a waiting world. At the Hasenfus Airport this evening air-stewardess Marian Hebb related a breath-taking story to England's Lord Mayor, Frederick C. Flynn.

"And so, good-morning, ladies and gentlemen. The Krunchy Wheat Cereal Program, announced by Joe Kenney, will be heard tomorrow at this same time. The next voice you hear will be that of Doctor John O'Hara. His discussion this morning will be, "Relief for Dyspepsia".

New York — the city of skyscrapers; rushing feet, light, glamor. Princess Elizabeth has extended an invitation to charming Virginia Cleary to model gowns for the princess's forthcoming debut.

An emergency telephone call to police headquarters was received this morning by Ruth Wurtz. Heiress Vivian Luippold reported her diamond solitaire missing. Detectives Edward Neumeier and Larry Krueger recovered the gem fifteen minutes later under the bureau scarf.

Mr. Bernard Kelly has been appointed by Dean William Punch to succeed Miss Mary McGillis as teacher of Physical Education at Duke University.

The former Janet Flynn has today ordered a pair of the "famous for little feet" Hannibal Hunter Shoes for her year-old daughter Betsy Ann.

Word has just reached the fashion world that La Parisienne Stylist Eleanor Wales is to succeed the famous designer "Adrian" upon the latter's retirement this fall.

The crystal moves — Washington, D. C. In a special message today Congressman William Walsh has outlined an effective expenditure program for the "Ways and Means" Committee.

Frank Dierauf, famous track star, is recovering at the Kirkpatrick Hospital from an injury received while practicing for the national championship at the "Beano" Ross private gymnasium.

Last week Louis Kloff, editor of the "Town News", acted as master of

ceremonies at the second recital of the "Edna Montgomery School of Elocution".

At the official opening of the Panama Bridge, Frank Gaddis is to be honored by Thomas Flinn, President of the United States, for outstanding achievement in engineering construction.

Certified Public Accountant William Cunningham today left to view a famous baseball series.

A circle within a circle; a white ball rises before my eyes. It's the opening of a baseball series in Chicago. Manager of the New York Yankees, Thomas P. Norton, and Manager of the Chicago Cubs, Bob Curtin, have predicted a "Great Game". The fourth inning sees Harold Kallenburg hit a home run. In the fifth inning with bases loaded, Ben Faletra hits a double. The score is tied at the end of the seventh 6 to 6 when star pitcher Frank Cronin "steals home" with the winning run.

Miss Patricia King has achieved the distinction of a Ph. D. degree by defending the thesis, "Good Things Come in Small Packages".

Alexander Girvan is reported "resting comfortably" by Nurse Ruth Cushing at the Los Angeles Hospital. Mr. Girvan, who is a salesman for the well-known "Crossen" Cough Syrup Company, recently contracted a severe cold.

Miss Barbara Brent has been awarded the Pulitzer Prize for the best American novel of the year, "Preparing for the Exam".

The Scollins Radio Corporation has been awarded a two-year contract by the Lady Gwenny Maddock Beauty Products Company. Miss Jenny Loring will conduct a weekly hour "Beauty Culture Program".

Glowing colors surround the crystal ball and a beautiful Sevoian portrait is radiated under a soft light. A typical English Mansion, the home of Madame Claire Bogrette, is becomingly arranged by the world's outstanding French decorator, Mademoiselle Doris Land.

A great match was climaxed in less than ten minutes at the Yankee Stadium last night when Pugilist Frank Gunning sent Joe Louis to the canvas for the count of "ten".

Scientist Leonard Weir attributed television to his remarkable achievement in astronomical discoveries.

At the fashionable Beverly home of the former Olive Taylor, Miss Claire H. Brown, society columnist, is being tendered a shower in honor of her forthcoming marriage. Miss Mary McCone, style consultant, who is guest of honor for the occasion, drove to Beverly in a white Packard roadster.

Miss Ruth Larkin, private secretary to Doctor Leo Costello, is retiring today upon learning that she has inherited a million dollars from her wealthy Aunt Susan.

Tiny lights flicker over the glassy orb. Deftly the name N-o-r-m-a M-c-D-o-n-a-l-d is printed upon a huge billboard. Artist Bud Harrington has sketched a lovely figure with a brimming smile — all for the Varnerin Tooth-Paste Company.

The William Walley Bowling Alley awarded a silver cup to Larry Ballantine for the highest average score of the season. When interviewed by

Radio Commentator Mary T. Crowley, Mr. Ballantine says that he received his earliest "tips" on bowling from his teachers in high school.

At a teachers' meeting, presiding officer, Miss Jean Duffie announced that Miss Helen Cummings has been appointed New Jersey's first woman Commissioner of Education.

The exclusive Fifth Avenue Chapeau Shoppe is featuring many of the petite Dorothy Jenks creations during a fashion promenade.

Mr. Paul Goodwin, famous "man about town" has prepared a series of articles entitled, "What the Well-Dressed Man Will Wear This Season". These articles will appear daily in the Mary Morse fashion column of the "Broadway News" edited by Bob Ferry.

Ruth Peterson's famous frozen desserts have won the blue banner at the Country Fair this week.

After attending a famous D'Oyly Opera, featuring Lady Helen Barreet in the leading role, Baron George Corcoran has returned to his fashionable estate to find his wardrobe, consisting of some forty-five suits, missing. Private house-detective Paul Doyle reports that the suits had been sent to a tailor for customary reconditioning.

A clicking sound echoes beneath the crystal form, and a pair of slender hands move rapidly over a streamlined machine. Dorothy Keach, winner of the World's Typing Championship is now lecturing on "Typing Technique" in New England high schools and colleges.

The kindergarten class of the exclusive Marie Joubert School under the supervision of their teacher, Miss Shirley A. Hakenson, are today visiting the Children's Museum.

Night falls upon the lucid crystal sphere, and, cruising along the silvery waters of the Atlantic, we find Afeefi Abdelnour, International World Correspondent.

Aboard the "Acasa", under command of Captain Tony Lombardi, nationally known sportswomen, including Betty Jackson, American tennis champion, Dorothea Mathers, sensational woman diver, and star golfer, Betty Toomey, are enroute to Germany today to participate in the great Olympics.

Admiral Paul Shirar was rescued off the coast of Florida late today after having been swept overboard during a terrific storm.

Doctor LaLiberte and Nurses Corrine Densmore and Madeline Coss have been awarded medals for heroic services rendered during a plague in South America.

Miss Marguerite Magaldi, secretary to Principal John Flynn of the Collegiate High School, has left for a three weeks cruise to Havana.

After a solo flight across the Atlantic, Aviatrix Marie McKay is being honored at a dinner party at the Mavis Kennedy Rendezvous on Lake Champlain.

Aviators John T. Dempsey and William Dodge have broken all previous records by making a non-stop flight to Australia in less than five hours.

Miss Phyllis Marble, former dietician at the Hotel Astoria, has opened a private cooking-school in New Jersey.

The Anna Conlin sports apparel designed by Eleanor Hurley, are now selling exclusively at Macey's in New York.

The crystal ball reveals the "Road of Tomorrow". And now the man who put all America on wheels has been succeeded by another great philanthropist, the famous Bill Lammers, now owner of the Lammers Motor Company.

Over the mile and thirty yards route called for in the running for the J. Stephen Murphy urse, Miss Alice Tilly's four year-old horse "Daybreak", is the winner this afternoon at McKinnon Park.

The Arctic explorer, Joe Fichtner, who six weeks ago made a submarine dash for the North Pole, has returned from Alaska this morning. Relics of Dr. Fichtner's famous expedition will be exhibited at the Fosdick Institute.

The "Hugh McIsaac Clothiers" have introduced a model tuxedo shirt. Its pure silk with flexible texture insures real comfort — a revelation for man.

The Gleason sisters, who were never concerned about their avoirduois, have recently opened a Punch and Judy Kandyville. The students from the Connie McArthur School flock there after school-hours for tasties.

Maureen Kelly has just been appointed Editor-in-Chief of "The Ladies' Home Journal".

First Nighters at the opening of Macbeth on Broadway see celebrities Rita Dowd and Peggy Curley. The premiere also sees the debut of talented Pauline Jacobs, who plays so magnificently the role of Lady Macbeth.

Men will no longer starve or concoct any culinary atrocities, for now a course in the art of Useful Cooking has been offered to all previous victims of malnutritious meals. Miss Louise McCarrol, dietitian at the Greenwood Fraternity has solved man's esophagus problem!

Mel Carr, radio's Walter Winchell, is flying to Switzerland late today to cover a word by word description of a sensational skiing exhibition.

Joe Broderick, President of the Kearney Advertising Company, stopped in today at the Collins twins Flurette Shoppe to select a bouquet for the charming Mrs. Broderick's birthday anniversary.

Jack Benny is finally convinced that he has sufficiently jelled. After many years spent within a mold with the Jello Company he has turned his radio program over to the New Bylo Blake Gelatine Corporation.

Tiny hands are reflected in the smooth crystal ball — tiny hands of the dainty time piece. The Lady Olive Snell design has recently been chosen as the ideal watch of the modern Miss America.

Eleanor Hurley has kept her money counting tradition. She is now engaged in collecting old debts for the Grasso Adding Machine Company.

Hollywood was the scene of much excitement today when screen-star Kitty Hughes reported her Pekinese missing. The pet was discovered an hour later at the Richard Gilman hamburger stand.

The Can Tussen estate of Professor and Mrs. Robert Langlan will be the scene of a June picnic to benefit the Eileen Sullivan Private Nursery School.

Miss Mavis Aggott, famous connisseur of men's clothes, has been elected president of the Dowling Mens' Clotheirs' Association.

Virginia Busch, noted medical social worker, has recently adopted two children from the Jane Abott Children's Home.

Late last night mistaken identity led to the arrest of Elias Haddad

when police officer John Dunphy found him behind an advertisement card in the Khouri Department Store. Manager Louise Khouri cleared him when she testified that he was the night window- decorator.

During the past week the "Roving Cowboys", John McCarthy and William Maylor, have been a nightly feature at the attractive Betty O'Brien Coffee House.

The award of a thousand dollars for her four-line jingle to "Why I Think Buchanan Corn Beef Hash exceeds in quality", has been made to the former Eileen Hanlon, a modern housewife.

Radio hostess, Eileen Barry, last night welcomed the All-American Football star, Edwin Wallace. In an interview with Sports Commentator Ray "Umph" Smith, Mr. Wallace stated that he was to succeed the former football coach this fall.

Latest innovation — a Canty machine that types as it records shorthand. A full course explaining the operation of this machine has been offered by the Eileen Geary Machine School.

Muriel Bone has climbed the musical ladder of success. A second Paderewski has now brought fame and renown to the musical world. Her own special arrangement of "Moonlight Sonata" was played last night at the Record Opera House.

A new dance creation has swept America. The Clinton Frohock waltz is now the rage in New York. Helen Glynn and Eunice Tierney thrilled New Yorkers at their wonderful dance performance.

The vision begins to fade — tha haunting refrain of Lohengrin fills the air, and the lovely June bride, Mary O'Connell, utters "I do".

A shower of gentle raindrops quenches the thirst of many garden flowers. Strolling through the lane, umbrella in hand is Irene Devlin, a lady of leisure.

It is midnight and a heavy cloud obscures my vision. The hand of Destiny is lost in the creeping shadow — oblivion.

Paul J. Goodwin
N. Maureen Kelly

VALEDICTORY

We the Class of 1939, have sailed in our ship of ambition, the Roslindale High School, a little nearer to the goal for which we are striving. When we set sail a few years ago, the serious decision confronted us — into what port shall our little vessel sail? With the encouragement and careful guidance of our captain, the Head Master, who has so willingly cooperated with his crew, we have selected the route to future success. With the personal interest of the faculty, we have steered our ship a little closer into the harbor of achievement. Many of us it brings closer to the various lines of employment; others to schools of business; and still others to the coveted circle of college life. Now endowed with ability and wisdom, we are confident that future obstacles will not hinder us in our search for success.

The journey has not been a smooth and easy sailing one. There have been stormy skies to mar our progress in the form of stressing problems, but together we have faced and overcome them. They have drawn us close, and have enlightened and prepared the way for what the future holds. Although the sea has been rough at times, the tumult of the waves has yielded to the burning ambitions and hopes of our crew, giving our ship the power to progress at an always forward pace. But in later years, as we talk together in pleasant reminiscence, the moments that will be uppermost in our hearts are the ones in which we played together, sharing cheerful thoughts and hopes of the future. These hopes we shall remember and try to fulfill when we enter the more responsible and grave life that we have been preparing for and which is now to come.

In the future, when we have reached the shore of opportunity and the land of success, we shall attribute the credit to the inspiration and influence given us at the Roslindale High School. But then we shall not be able to revel in the carefree high school days which we are about to leave behind, and only when we meet again in future gatherings or reunions will the spirit of school days once again prevail.

As the shore is in view and our anchor about to be lowered, our visions are blurred by tears of regret at parting. The close friendships we have made are about to end. One wish that the Class of 1939 would like to have Mr. Warren and the faculty aware of, is our appreciation of the guidance, cooperation, and personal interest that they have bestowed upon us. And we hope that our staunch friend, the Roslindale High School, has gained by our brief stay.

Afeefi Abdelnour

CLASS WILL

The time has come, Oh school-mates.
To talk of many things:
Of sighs, goodbyes, and high school ties,
Of yearbooks, wills, class rings.
So, we, the class of thirty-nine,
Trusting that we're sound of mind,
Though overcome by sentiment
Have made our will and testament.
We bequeath our rich possessions
To the classes in succession.
Teachers, too, we won't forget
We owe them a lasting debt.
When all bequests are read and done,
Remember it was all in fun.

We de hereby bequeath:

To the School — Many happy memories to be kept until called for.

Uniformed doorman, preferably handsome, to hold open the doors for hard-pressed latecomers.

To Mr. Warren — Our heart-felt thanks and the hope that memory will soften reality.

To the Faculty — The prospect of bigger but not better senior classes.

To the Library — Mid-morning and Mid-afternoon lunches as incentive to study.

To Miss Guiney — A model set of *fewer* and *skimpier* bimonthly exams.

To Mr. Roche — A bicycle built for two (one truant and one truant officer) to be used on official business only.

To Miss Rice — the hardest-worked pupils in the school — the Latin scholars.

To Miss Carter — A set of platinum traffic signals — to relieve her from tedious duty at Stairway B.

To Miss Connors — Some snappy Parisian earmuffs to shut out any strange species of French Accent.

To Mr. Conlin — the last Tattler Staff, whose green has faded a little.

To Mr. O'Brien — His pal, Mr. Gately. May they never be separated.

To Mr. Murray — The future All-Americans.

To Mr. Gately — His ties and his sense of humor.

To the Cafeteria — A set of nickel automats so that luncheon may be procured in one step.

To the Sophomores — Three flights of stairs to climb six times a day.

The Green and Gold to keep untarnished.

To the Juniors — A summer school in which to acquire sophistication before becoming seniors.

These famous quotations:

"Words were made to conceal thoughts". — known to every Roche fan in the building.

"This is an old Chestnut", — an apologetic prelude, used by Miss Harrington whenever the story is very, very old.

As Individuals we leave the following:

Thomas Norton — leaves the presidential chair vacant until the Class of 1940 takes over next fall.

Afeefi Abdelnour — leaves with almost all the honors in the school.

Claire Bogrette — leaves a confidential letter to next year's secretary on "How to be the Perfect Secretary".

William Walsh — leaves, whistling an (to him) unfamiliar tune — "Time on My Hands."

Nancy Colamaria — bequeaths to Miss Rice a watering-can, to keep the garden of 101 fertile.

Merle Cheney — leaves a scrapbook (for reference) to all who have slipped up on the activities, social and otherwise, of the last three years in Roslindale High.

Irene Devlin — leaves forty straight jackets and her sympathy to the Setting-up drill leader in 201 next year.

Shirley Hackenson — leaves ten free, easy lessons to members of the faculty — who are wistfully wondering just how she acquired that dignified poise in her schoolmarm role.

Irene Allen — leaves 201 in an uproar.

Virginia Anderson — leaves, dangling the Franklin Medal.

Muriel Barbour — leaves a seat in E 84 a sadder but wiser arguer.

Mel Carr — *leaves.*

Dorothy Benersani — willingly bequeaths her banged-up eye to anyone.

Stretch Corcoran — leaves to Roslindale souvenirs of at least one lively evening.

Audrey Blest — leaves a certain teacher with nostalgia for vacation.

Robert Curtin — leaves as Colonel Robert Curtin.

Mary Bowen — leaves, debating the pros and cons of family checkups by way of superfluous College Board Exams.

Paul Daston — leaves, arguing.

Mary Crowley — leaves to Miss Rice the only set of perfect Cicero translations — to be used for future reference.

Madeline Coss — woefully leaves this warning to any naive sophomore — "Neither a lender nor a borrower be", especially a lender.

Bill Cunningham — leaves pointers on how to graduate painlessly.

Ruth Cushing — generously bequeaths Virginia Cleary's mirror to Virginia Cleary.

Frank Dierauf — *leaves.*

Robert Ferry — leaves the army with honorable discharge.

Maureen Kelly — bequeaths confidential directions to next year's editors on "how to beat the printer's deadline."

Thomas Flinn — leaves, fervently hoping that his next Math teacher will not be a friend of his father's.

Jacqueline Woods — leaves with her "unidentical twin".

William Walley — leaves a year of spice and zip to H 85 in 324.

Marguerite Magaldi — leaves enough energy and efficiency to stock the class of 1940 for a year.

Claire McIsaac — leaves Dale to carry on Spanish 2 — alone.

Arthur McKinnon — leaves . . . . still the fairest haired boy.

Edward Neumeier — bequeaths his characterization of colonel as a star for all the future aspirants for dramatic fame, to hitch their wagons to.

Annabel Reth — leaves a box of used-up light bulbs, consumed study-

ing Muzzy into the wee hours, to any economist, to be renewed at Edison's.

Grace Reth — leaves with the only boyish bob in the class.

"Ginny" Sanning — Bequeaths to any struggling unprepared junior her disarming manner guaranteed to work on any consistent teacher.

Gladys Sevoian — leaves with enough art medals to shame a general.

Pauline Sharpe — bequeaths to the school her wave to be rented out on prom nights.

Paul Shirar — leaves a request for higher doorways.

George Strong — bequeaths his likeness to Mickey Rooney to any Mickey Rooney fan.

Betty Sorenson — leaves a hole in the "Playmakers" to be not so easily filled.

Ruth Larkin — leaves with the distinction of having had the first up-do in the school.

David Varnerin — leaves his job of keeping the school amused.

William Punch — leaves with a casual farewell.

Arthur Quinn — leaves us wondering just what this place called Maine is really like.

William McNulty — bequeaths his title, "smallest senior" to a '40 aspirant.

Claire F. and Claire H. Brown — leave sympathetic understanding to any undergraduates who have only a middle initial between them and unity.

Robert Byrnes — leaves us doubtful whether he had a famous ancestor.

Frank Colella — leaves a deodorizer for the lab.

Virginia Campbell — bequeaths her girlish laughter.

The Collins twins, Josephine and Louise — leave a challenge to any future class — the only pair of twins.

Paul Goodwin — leaves a box full of nickels and free instructions on "how to play Matching Nickels" to any wealthy junior.

Courtland Grant — leaves Roslindale "rhythmless".

Frank Gunning — bequeaths his jacket to H 4, meeting in 212, to keep frigid damsels warm on chilly mornings.

Eileen and George Hanlon — leave a double-trouble vacancy for the orchestra to fill.

Edward Duffy — leaves Mr. Roche nothing to worry about.

Jean Duffie — leaves her theme-song "Hold Tight."

Harold Kallenburg — leaves a pigskin much battered by three years pummeling.

Barney Kelley — leaves Mr. Murray with vague regrets.

Alice Kerin — thoughfully leaves a hikometer to a certain teacher with a fondness for walking in Room 118 the 6th period.

John Kiley — leaves the "Tattler" several thrillers.

Pat King — leaves via "Along the Corridor."

Doris Land — leaves with typewriter cramp.

Virginia Brauer — leaves us guessing.

Mavis Aggott — leaves 90 new hair styles for next year's 90 school days.

And Miss Rush — leaves to Miss Toland the intricacies and doubtful joys of a senior advisor.

Barbara Brent

CLASS SONG - 1939

(To be sung to the tune of "America the Beautiful)

O Green and Gold! O Green and Gold!
Our own Roslindale High!
We'll miss you when we've gone from you
And speak of days gone by.
O Roslindale! O Roslindale!
We sing a song of praise.
We'll think of you; we'll sing of you,
For you a banner raise.

O Green and Gold! O Green and Gold!
Our guide and hope of old!
We leave behind to followers
The joys that have been ours.
Good-bye to you, dear School so true,
Good-bye to friends so kind.
We'll always bear dear memories
Of you, dear School, in mind.

by Marie G. Hartigan

Organizations

THE "TATTLER"

"To Tattle" is to tell, and "to tell" is the meaning of "Tattler".

A school magazine is the medium of self-expression; it is a means of bringing the alumni in closer contact with the student body; it creates a spirit of friendliness between teacher and pupil; it provides an opportunity for the application of student talent. We read a daily paper to acquaint ourselves with the news of the world. By the same token we read a school paper, to acquaint us with the news of the school activities; sports, editorials, essays, poetry, and short stories.

The Staff has been as follows: Maureen Kelly '39, *Editor-in-Chief*; Marguerite L. Barry '40, Barbara M. Brent '39, *Associate Editors*; John Kiley '39, Marjorie Dooley '40, Rosalie Freni '40, *Literature*; Gladys Sevoyan '39, Afeefi Abdelnour '39, Ruth Wurtz '39, Thomas Fitzpatrick '39, *Art*; George Sommers '39, Allan Jakorski '40, *Photography*; Paul Goodwin '39, Paul Shirar '39, *Business*; Albie Petruzzo '40, Doris Land '39, Dorothy Jenks '39, Elizabeth V. O'Brien '39, *Advertising*; M. Francis Gaddis '39, *Circulation*; A. Marguerite Magaldi '39, *Clubs and Organizations*; Fred C. Flynn '39, Stuart Morrison '40, *Sports*; William Walsh '39, *News*; Claire Bogrette '39, *Alumni*; Margaret Curley '39, *Secretary*; Patricia King '39, *Humor*; Ruth Kirkpatrick'39, *Exchange*; Miss Grace M. Aznive and Mr. Francis J. Conlin, *Faculty Advisers*.

THE SENIOR COUNCIL

Betty Morrissey
Beatrice White
Shirley Hackenson
Jean Duffie
Mildred McLaughlin
Alice Tilly
Virginia Anderson
Ruth Larkin

Frederick C. Flynn
John Flynn
Philip G. Carlson
Bernard J. Kelly
William Punch
Newton Stephen
William Wally
Robert Barquinero

Frank Gunning

Another year has vanished and with it passes another group of senior councilors. The council has in it a representative from each Senior home room. The duty of the Council is to help the class officers conduct the business and social activities of the school. The members are present at numerous meetings at which important subjects are presented for debate in the various home rooms. By thus consulting the pupils, they have a specific part in the running of their school activities.

This year we have been extremely fortunate in having as our advisor, Miss Rush, who helped us make our year a very successful one.

STUDENT COUNCIL

Frank Dierauf '39 — *President*
Robert Hooker '40 — *Vice President*
Ruth Cushing '39 — *Secretary*
Paul Shirar '39 — *Treasurer*

The work of the Council was supervised by Miss Riley and Mr. Landrigan. In addition to its usual and well known activities, the Council undertook the sale of gummed stickers this year to raise a fund, and was very much pleased with the results. From the proceeds of this sale we enabled the school Band to perform at the South Boston - Roslindale football game, and we sent five delegates from our school to the Student Council Convention at Roxbury Memorial High School.

The Lost and Found Committee of the Council handled the lost articles of the school under the direction of Ruth Wurtz. The work was very efficiently done. A good will committee was formed to send cards of good wishes to those fellow classmates who were ill for long periods.

GREEN AND GOLD PROM

PROM COMMITTEE:
Robert Curtin — *Chairman*

Afeefi Abdelnour	William Walsh
Claire Bogrette	Thomas P. Norton
Helen Cummings	Benjamin Faletra
Irene Devlin	Paul Shirar

The annual Green and Gold Prom was held on February 20, 1939, at the Boston Chamber of Commerce Building.

The softly-lighted ballroom was filled to capacity with happy couples swaying to the rhythm of Baron Hugo and his orchestra.

One of the bright lights of the evening was the elimination dance, which was won by Barbara Blake and Jimmie Wright.

The presence of Mr. Warren and several members of the Faculty was certainly welcome, as it added an air of distinction to the event.

The prom was a huge success, socially and financially, owing chiefly to the able fashion in which Miss Rush advised the committee.

THE PLAYMAKERS

Edward Neumeier — *President*
Jean Duffie — *Vice President*
John Grasso — *Treasurer*
Gordon Burlingham — *Secretary*

The students interested in dramatics organized this year under the name "The Playmakers". Their purpose is to foster interest in all activities of the theatre: play-writing, acting, costuming, stage setting, and directing.

Among our activities this year were the following:

The production in December of tableaux telling the Christmas story, the theme of each being taken from a carol.

The presentation in mid-winter of the musical show, "The Moon and a Star".

The enacting later on of three one-act plays.

A theatre party, which afforded, not only a bit of relaxation, but some good examples of the things we had been studying.

SENIOR LEADERS

Instructor of Physical Training — Miss Florence L. Carter

Anina De Roma
Irene Devlin
Lillian Driscoll
Jean Duffiie
Claire Fosdick
Mary Gearin
Jean Gleason
Floernce Gleason
Edith Hammond
Gladys Lardiere
Priscilla McIntosh
Phyllis McBride
Elizabeth Morrissey
Priscilla Morse
Ellen Peach
Annabel Reth
Eleanor Salerno
Ruth Semple
Eleanor Sullivan
Jacqueline Woods

RED CROSS

Our Red Cross group has had a busy and successful year in many ways. This has been due to the never failing efforts of Miss Stavrinos and to the coöperation of the Domestic Science and Art Departments. As our Red Cross Fund, made up through voluntary contributions from the pupils of the school, was larger than in previous years, we were able to increase our activities.

At Christmas and in April we sent artistic menu covers and cookies, both of our own making, to the homes for disabled veterans. At Christmas we turned our Library into toyland with toys that were later distributed to unfortunate invalid children. To similar children we sent valentines in February, and during the year four fine dresses made in our sewing classes.

Our delegates were as follows:

Robert Barquinero — *Senior Delegate*
Rose Antetomaso — *Junior Delegate*
James Early — *Delegate-at-Large*

THE ART CLUB

Barbara Moss '39 — *President*
Afeefi Abdelnour '39 — *Vice President*
Helen Schank '40 — *Secretary*

The members of the Art Club spent an interesting year under the fine supervision of Miss Grace Aznive.

We started the fall season by painting trees in water color. Many excellent pictures were made, some of which showed the true beauty of trees in the glowing colors of fall.

One of our most enjoyable experiences was the trip to the art galleries at Copley Square. We saw an exhibition of modern sculpture by two French artists at the Institute of Modern Art, some paintings by Miss Rosamond Coolidge at the Boston Art Club, and also several ski pictures by Dwight Shepler at the Doll and Richard's Gallery.

All the members feel that they have spent an enjoyable year and hope that the future members of the Art Club will find joy and success also.

THE SPANISH CLUB

As the term of '39 comes to an end we can well say that it has not been wasted in-so-far as the Spanish Club is concerned. We have made such progress that one would scarcely believe that the inspiration of Miss Stavrinos and Miss Malaguerra would bear such fruit.

The greatest difficulty we had to cope with was to fill our coffers with "centavos". After much pondering over this vexing problem by teachers and officers, it was suggested that we sponsor a Christmas social. This proved so successful that the Club was able to gratify all its desires. We purchased a portable phonograph, so that we can now enjoy many of the most popular Spanish melodies. Then, if you go to the library, you can see the beginning of what we hope will be a fine Spanish section.

Adios! Vayn ustedes con Dios. Hesta el ano proximo.

Georgette Croizat, '40
President

THE DEBATING CLUB

As the school year rapidly draws to a close, the Debating Club of Roslindale High School is nearing the completion of its third year of activity. The club is recognized by both the faculty and the student body as one of the finest of the voluntary student organizations, as it affords many enjoyable hours of recreation and at the same time offers a chance for cultural improvement.

When the club met last September, the members changed the name from the Public Speaking Club to the Debating Club, the reason being that the members were to engage chiefly in debating activities.

The officers for this school-year have been as follows:

William Walsh, '39 — *President*
Fred Flynn '39 — *Vice President*
Eleanor M. Sulivan '39 — *Secretary*
Edna Montgomery '39 — *Secretary*
William VanGemert' 40 — *Treasurer*

The above mentioned officers and the other members of the Debating Club wish to express their gratitude to their advisor, Mr. Landrigan, for his hard work in supervising the activities of the club.

PHOTOGRAPHY CLUB

Anthony Lombardi — *President*
Allen Jaworski — *Vice President*
Fred Flynn — *Secretary*
John Clune — *Treasurer*

Our club entered its second successful year last September under the able guidance of Mr. Reynolds.

The beginners were taught the fundamentals of photography while the fellows who had dealt in photography before experimented further afield.

A large number of our members entered the photography exhibition at the Boston Gardens, where they displayed many excellent and interesting photographs.

We all regretted very much having to bring our Photography Club to a close after having had such a successful year. I am sure that at the opening of school next Fall the boys will only be too eager to begin once again another year of such enjoyable activity.

THE FRENCH CLUB

The French Club of the Roslindale High School has met five times during the year. The chief purpose of the club is to give students the added enjoyment that can be obtained by speaking French outside the classroom. Here in the Club, they can forget that they are still in a classroom and, as individual persons and not as class pupils, they can speak French to one another.

The following officers were elected at the fall meeting:

A. Marguerite Magaldi — *President*
Yvonne Lincoln — *Vice President*
Paul Daston — *Secretary*

A clever little dramatization in French of a domestic problem and quarrel was prepared for the spring meeting. Games which call for quick and accurate thinking and answering in the foreign language were played. During the Christmas season the Club took part in the Christmas asembly, singing a group of French carols from the stage. To Miss Consodine we are indebted for the fine spirit that prevailed throughout the year.

GERMAN CLUB

Gerda Niemann — *President*
Dorothy Nielson — *Vice President*
George Campbell — *Secretary*
Charles McKenney — *Treasurer*

A committee consisting of Phyllis Jacobs, Gordon Shaw and Charles McKenney was appointed to draw up a Constitution, which was presented to the Club and accepted.

The Club meets twice a month. The first meeting is a business meeting, the second is a social meeting. At the second meeting games are played, discussions about German life held, and refreshments served. At one meeting we were entertained with slides showing views of Germany and Switzerland. We have also sung many German songs. The Club has a bowling team which meets once a week.

The last meeting of the year featured a delightful program of songs, games, German records and refreshments.

We especially thank Miss Fitzgerald for her aid throughout the year in our activities.

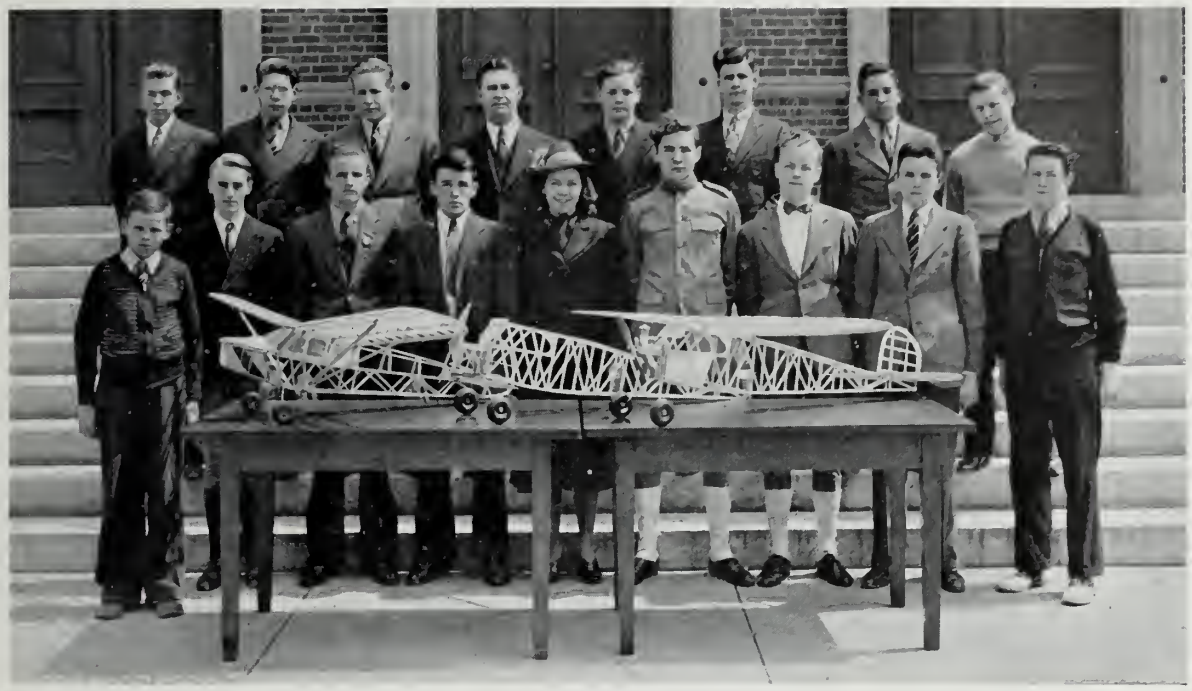

THE AEROPLANE CLUB

The Aeroplane Club was organized during the month of February under the guidance of Mr. Flaherty. The following officers were elected.

Herbert Record — *President*
William Richardson — *Vice President*
Virginia Ridley — *Secretary Treasurer*

The members are known as the "Buzz-Bugs".

It was decided to build a gas model "Comet" clipper plane, as the majority of the members had in the past built some sort of model aeroplane. The "Comet" clipper proved to be an interesting project.

At the present moment the ship structure is complete, and, as soon as the engine is installed, the ship will be ready for its first flight. Last week the engine was given a satisfactory trial and was demonstrated before the science classes.

Virginia Ridley will christen the ship "Roslindale Hawk", and it will take off in the Saugus Race Tracks.

The club members are going to visit the Squantum Air Base in May to become acquainted with interesting phases of real aeroplane structure and flying.

ROSLINDALE HIGH BAND

The Roslindale High School Band got off to a good start early in September. From the sixty candidates Mr. Sordillo and Mr. Gardner have moulded a well balanced unit. Of course several fine musicians graduated last June, but they were ably replaced by some promising newcomers.

The band rehearses twice weekly and shows steady improvement. It is well-coached in all sorts of band music ranging from marches and overtures to light operatic selections.

The band has made several appearances. It played at the Roslindale-South Boston football game and a few boys' assemblies.

The chief aim of the band besides these other activities, is to make a good showing in the Annual Street Parade.

The officers are:

Richard Gilman — *Captain*
Phillip Carlson — *1st Lieutenant*
George Sommers — *2nd Lieutenant*
Ralph Jewell — *2nd Lieutenant*
Francis Calden — *2nd Lieutenant Drum Major*
William Fitzpatrick — *Cadet Conductor*

DRUM AND BUGLE CORPS

Walter Reid — *Captain*
Robert Langlan — *First Lieutenant*
Thomas Morris — *Second Lieutenant*
James Trippier — *Sergeant of Drums*
Robert Reynolds — *Sergeant of Bugles*

Under the patient direction of Mr. Donovan, Mr. Callabro, and Mr. Latham the Drum and Bugle Corps has been developed into an organization of which the school may well be proud. A group of this sort cannot display its worth under ordinary conditions but needs the setting of a miltary parade. When parade day comes on June sixth this year we hope to make a showing that will even surpass the creditable performances of past years.

THE SCHOOL ORCHESTRA

Not one of the least important of extra-curricular activities is our school orchestra. Inspired by the capable direction of its leader, Mr. Joseph Wagner, the orchestra deserves much commendation upon their many fine performances including that at the evening school graduation. Of paramount importance to an assembly in any school is appropriate music. Here in Roslindale one does not have to look far for good music, as the school orchestra has accomplished the purpose for which it was founded three years ago.

This year improvements in the orchestra have been many; important among these has been the addition of many new instruments which contribute much to the splendid playing of such an organization.

The school orchestra not only discovers latent musical talent in the school but offers the lucky ones an opportunity to develop it.

GIRL'S GLEE CLUB

The Girl's Glee Club, under the able direction of Mr. Tierney, has grown in excellence as well as in membership as it ends its third year of splendid work.

This year the Club has been divided into smaller groups. A special group, which sang at the Music Festival at Symphony Hall this Spring; a Junior group, which sang at our May Assembly; and a group of talented girls, who supplied able accompaniment for all performances.

Its performances this year have been on Armistice Day, at Christmas, on Memorial Day, and at the Annex and School Assemblies. It expects to do its part at the graduation exercises.

We, as Seniors of the Glee Club, wish the club and its directors much happiness and many years of success.

MILITARY DIPLOMA LIST

Colonel
J. Robert Ferry
Lieutenant Colonel
Frank Dierauf, Jr.
Major
Robert J. Curtin
Joseph F. Hurley
Harry Kechejian
Paul T. Shirar
Captain
Robert J. Byrnes
John L. DeMatteo
Frederick C. Flynn
Richard A. Gilman (BL)
Cortland F. Grant
John A. Grasso
Warren G. Huntoon
John T. Kiley
John C. Mahoney
William R. McGillis
Charles L. McKenny
David W. Pilkington
J. Walter Reid (DC)
C. David Varnerin
1st Lieutenant
James D. Bourke, Jr.
Thomas B. Canavan
P. G. Carlson, Jr. (B)
Frank J. Cronin
Nicholas G. Crossen, Jr.
A. Paul Daston
Robert J. Egan
Joseph M. Fichtner
Richard W. Greenwood
Edward J. Kearney
Lawrence R. Krueger
William J. Lammers
Robert A. Langlan (DM)
Anthony L. Lombardi
Paul F. Minihan
William F. Punch
Gordon D. Shaw
Edwin L. Wallace
Henry A. Wayne
Leonard J. Weir
2nd Lieutenant
Robert F. Barquinero
Francis X. Calden (DM)
Neal C. Clinton
John T. Dempsey
Edward J. Duffey
Edward T. English
Alexander J. Girvan
Thomas V. Griffin
Ralph L. Jewell (B)
George H. Leonard
Charles R. Lynch
Warren F. Marcyes
Thomas R. Morris (DC)
J. Stephen Murphy
George R. Sommer (B)
Walter S. Yarosh

(BL) — *Band Leader*
(DC) — *Drum Corps*
(B) — *Band*
(DM) — *Drum Major*

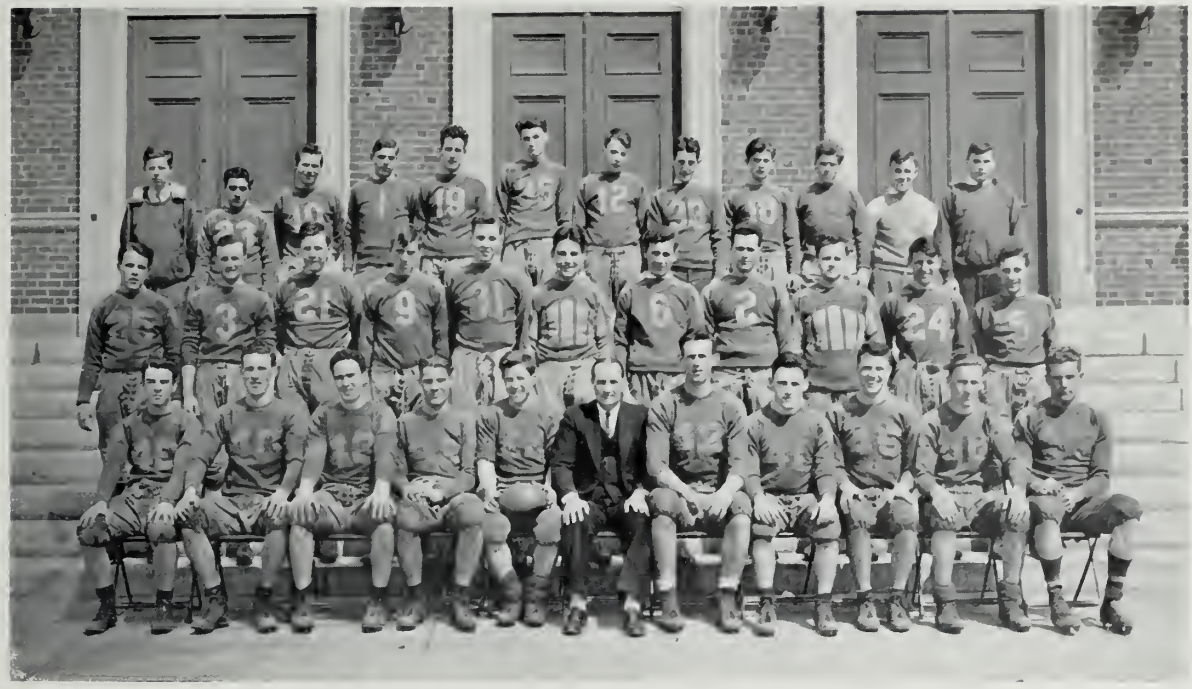

FOOTBALL

The 1938 season brought forth another truly great Roslindale High team, which scored 64 points against its opponents 22 and finished a strong second among the city schools. Our captain was Tom Broderick, who was the best end in the city and who was chosen by the Boston Post for its All-Scholastic Football Team.

The Squad:

Barney Kelly
Paul Shirar
Edward Lowe
Harold Kallenberg
Bill Lammers
Dick Jameson
Joe Hurley
Larry Ballantine
Paul Goodwin
Bill Cunningham
Charlie McKenney
Henry Maguire
Frank Fay
Eddie Wallace
Walter Yarosh
Ray Smith
Frank Gunning
George Corcoran
Jack Lowney
Jack Fraine

HOCKEY

This year saw the introduction of hockey into the Boston schools after a lapse of several years. Roslindale High played four games at the Boston Arena, tying three and losing one. The one loss was to our bug-a-boo rivals, South Boston.

The star of the team was a junior, Charlie Carosella, speedy left winger. His two mates in the line were "Ike" Hiatt and the elusive Allen Yanco. On defense there were four burly boys to discourage prospective goal seekers, namely, Joe Fichtner, Alex Girvan, Barney Kelly, and Charlie Lynch. In goal we had the dependable Alf Cataldo.

The reserves in hockey are almost as important as the first team, because players are almost constantly relieved. Therefore we were lucky in having alternates in Tom Norton, Dick McAvoy, Joe Brooks, Frank Cronin, James Downey, Jake Consolian, Robert Egan, and Kenneth Brown.

Frederick C. Flynn

TRACK

The 1938-1939 Roslindale High track team has proved itself to be the best one so far in the short history of our school. The tracksters came through with one quad meet victory, a second in the District Meet, and a fifth in the State Meet.

Leading this year's pack of runners was Frank Dierauf, District, Regimental and State Meet Champion Hurdler. Other high point winners were the 600 yd. twins, Larry Ballantine, third in the State meet, and Gordon Shaw, John Thomas in the 300, Paul Shirar in the shot put, George Sommers in the high jump, Steve Murphy and Herb Anston in the hurdles. These boys were the high scorers, but their points alone did not win track meets. Without the points chalked up by many other boys Roslindale would not have come through in such grand style.

BASEBALL

As this book goes to press our team has won five straight games and seems on its way to another City Championship.

THE TEAM:

Captain Harold Kallenberg

Bill Lammers	Eddie Wallace
Jackie Mahoney	Alex Girvan
Ralph Osborne	Eddy Lachinsky
John Kallenberg	George Hasenfus
Ike Hiatt	George Canty
Joe Hurley	Bill Cunningham
Bob Curtin	Tom Norton
Bob Ciaccia	Lefty Murphy
Ray Smith	Dave Mansfield

George Norton

CLASS OF 1939

Abbott, William J.	23 Heathcote St., West, Roxbury
Abbott, Jane	37 Sycamore St., Roslindale
Abdelnour, Afeefi	4807 Washington St., West Roxbury
Aggott, Mavis R.	15 East Caspar St., West Roxbury
Albert, Virginia C.	41 Birch St., Roslindale
Allen, Irene B.	961 South St., Roslindale
Anderson, Edith M.	355 Metropolitan Ave., Roslindale
Anderson, Eleanor M.	33 Stellman Rd., Roslindale
Anderson, Virginia H.	115 LaGrange St., West Roxbury
Archibald, Ethel B.	44 Colberg Ave., Roslindale
Arini, Salvatore W.	873 Canterbury St., Roslindale
Arrigo, Lawrence A.	255 Beech St., Roslindale
Assaff, Helen	5090 Washington St., West Roxbury
Barbour, Muriel E.	117 Florence St., Roslindale
Barnard, Dorothy F.	55 Arborough St., Roslindale
Barquinero, Robert F.	187 Beech St., Roslindale
Barrett, Helen F.	34 Bradeen St., Roslindale
Barry, Eileen P.	27 Elgin St., West Roxbury
Barry, Eleanor M.	4803 Washington St., West Roxbury
Barry, Lawrence D.	76 Glendower Rd., Roslindale
Begley, Edmund J.	209 Kittredge St., Roslindale
Benersani, Dorothy E.	58 Catherine St., Roslindale
Berlo, Winifred C.	24 Midvale Rd., West Roxbury
Berry, Ruth E.	60 Catherine St., Roslindale
Biggi, John L.	42 Sheffield Rd., Roslindale
Blake, Byron E.	60 Johnswood Rd., Roslindale
Blest, Audrey M.	17 Newburg St., Roslindale
Bogrette, Claire J.	28 Alamedo Rd., West Roxbury
Bone, Muriel G.	77 Fletcher St., Roslindale
Borman, Fred	62 Sycamore St., Roslindale
Boudreau, Eileen P.	1 Glenhaven Rd., West Roxbury
Bourke, James D., Jr.	59 Aldrich St., Roslindale
Bowen, Mary V.	261 Temple St., West Roxbury
Brady, Anna L.	24 Montvale St., Roslindale
Braman, Dorothy A.	159 Roslindale Ave., Roslindale
Brauer, Virginia L.	89 Durnell Ave., Roslindale
Brent, Barbara M.	95 Bourne St., Jamaica Plain
Broderick, Thomas P.	18 Neponset Court, Roslindale
Brooks, Henry J.	90 Kittredge St., Roslindale
Brooks, Virginia M.	7 Peak Hill Rd., Roslindale
Brown, Claire F.	233 Temple St., West Roxbury
Brown, H. Claire	72 Wenham St., Jamaica Plain
Buchanan, Charles M.	60 Seymour St., Roslindale
Buck, Elizabeth M.	5 Pitsmoor Rd., Roslindale
Buckley, Helen G. R.	604 South St., Roslindale
Buono, Irene R.	56 Spring St., West Roxbury
Burke, Dorothea E.	601 Beech St., Roslindale
Burow, Gertrude E.	15 Eastbourne Rd., Jamaica Plain

Busch, Virginia M.	100 Whitford St., Roslindale
Bussell, Margaret H.	57 Belgrade Ave., Roslindale
Byrnes, Robert J.	4057 Washington St., Roslindale
Calden, Francis X.	47 Cliftondale St., Roslindale
Callahan, Albert F.	8 Summer St., West Roxbury
Campbell, Virginia M.	44 Beryl St., Roslindale
Canavan, Thomas B.	655 Hyde Park Ave., Boston
Canavan, Thomas B.	655 Hyde Park Ave., Roslindale
Canty, George D.	12 Colbert St., West Roxbury
Cardillo, Ernest G.	729 American Legion Highway, Roslindale
Carlson, Carl H.	37 Montvale St., Roslindale
Carlson, Phillip G., Jr.	294 Kittredge St., Roslindale
Carlson, Roy W.	205 Bellevue St., West Roxbury
Carroll, Robert J.	17 Firth St., Roslindale
Carr, Melvin G., Jr.	4 Glenburnie Rd., Roslindale
Carter, Margaret B.	186 Perham St., West Roxbury
Cataldo, Alfred F.	99 Neponset Ave., Roslindale
Cataldo, Margaret H.	119 Mt. Hope St., Roslindale
Cheney, Merle B.	14 Bellare Rd., Roslindale
Cirone, Grace E.	454 Beech St., Roslindale
Cleary, N. Virginia	30 Glenburnie Rd., West Roxbury
Clinton, Irene F.	500 Hyde Park Ave., Roslindale
Clinton, Neal C.	510 Hyde Park Ave., Roslindale
Colamaria, Nancy	19 Charme Ave., Roslindale
Colantuoni, Gilda J.	564 Hyde Park Ave., Roslindale
Colella, Frank S.	200 Durnell Ave., Roslindale
Collins, Josephine A.	94 Belgrade Ave., Roslindale
Collins, Louise J.	94 Belgrade Ave., Roslindale
Condron, Joseph M.	3943 Washington St., Roslindale
Conlin, Anna M.	902 Hyde Park Ave., Hyde Park
Conroy, Joseph P.	19 Vista St., Roslindale
Cooney, Robert E.	75 Gardner St., West Roxbury
Corbett, Edson H.	45 Billings St., West Roxbury
Corcoran, George E.	48 Weld Hill St., Jamaica Plain
Corcoran, Rita M.	26 Dent St., West Roxbury
Corey, Dorothy M.	437 Beech St., Roslindale
Coss, M. Madeline	301 Beech St., Roslindale
Costello, Leo G.	18 Spring Valley Rd., West Roxbury
Crawford, Richard C.	294 Beech St., Roslindale
Cronin, Frank J.	104 Rowe St., Roslindale
Crossen, Nicholas C., Jr.	164 Florence St.. Roslindale
Crowley, Harriet C.	10 Farquhar St., Roslindale
Crowley, Mary T.	200 Wachusett St., Jamaica Plain
Cummings, Helen P.	55 Avalon Rd., West Roxbury
Cunningham, William J.	22 Haydn St., Roslindale
Curley, Margaret M.	66 Ardale St., Roslindale
Curtin, Robert J.	579 Weld St., West Roxbury
Curtis, Thomas A.	216 Cummins Highway, Roslindale
Cushing, Ruth P.	58 Montclair Ave., Roslindale
Dager, Nicholas	5017 Washington St., West Roxbury

Damiano, Rose M.	15 Charm Ave., Roslindale
D'Andrea, Frank D.	21 Whipple Ave., Roslindale
Daston, A. Paul	21 Chisholm Rd., Roslindale
Dearborn, Gladys M.	8 Chester Place, West Roxbury
DeCelle, Margaret L.	15 Rexhame St., West Roxbury
DeMatteo, John L.	185 Cornell St., Roslindale
Dempsey, John T.	5087 Washington St., West Roxbury
Densmore, Corrine M.	92 Glendower Rd., Roslindale
DeVasto, Jean A.	185 Belgrade Ave., Roslindale
Devlin, Irene C.	125 Redlands Rd., West Roxbury
DiCicco, Sylvia	45 Averton St., Roslindale
Dick, Naomi C.	53 Willow St., West Roxbury
Dierauf, Frank, Jr.	196 Stratford St., West Roxbury
DiModica, Zina	37 Stellman Rd., Roslindale
DiVenuti, Warren J.	1569 Centre St., Roslindale
Dodge, William L.	82 Sanborn Ave., West Roxbury
Dold, Albert S.	3 Sheldon St., Roslindale
Donoghue, Mary T.	56 Wenham St., Jamaica Plain
Donovan, Catherine A.	22 South Walter St., Roslindale
Dowd, Rita M.	201 Belgrade Ave., Roslindale
Dowling, Rose C.	15 Farquhar St., Roslindale
Downey, James B.	608 Beech St., Roslindale
Doyle, Louise M.	75 Potomac St., West Roxbury
Doyle, Margaret M.	9 Schirmer Rd., West Roxbury
Doyle, Paul J.	51 Philbrick St., Roslindale
Drews, Genevieve M.	6 Primrose St., Roslindale
Driscoll, Lillian F.	4 Vista St., Roslindale
Driscoll, Virginia F.	2 Hillview Ave., Roslindale
Duffey, Edward J.	9 Larkhill Rd., West Roxbury
Duffie, Jean T.	110 Bellevue St., West Roxbury
Dunphy, John V.	51 Maxfield St., West Roxbury
Edwards, Corrine M.	16 Havana St., Roslindale
Egan, Robert J.	1023 Canterbury St., Roslindale
Ehrets, Pearl M.	977 South St., Roslindale
English, Edward T.	4993 Washington St., West Roxbury
Evansen, Warren E.	219 Roslindale Ave., Roslindale
Every, Francis R.	663 Hyde Park Ave., Roslindale
Fahey, John A.	44 Eldridge Rd., Forest Hills
Faletra, Benjamin A.	22 Averton St., Roslindale
Falvey, Margaret L.	277 Belgrade Ave., Roslindale
Farrell, Geraldine M.	51 Cohasset St., Roslindale
Farrenkoff, Helen E.	740 LaGrange St., West Roxbury
Fassnacht, Mary E.	341 Weld St., West Roxbury
Federico, Carl J.	65 Knoll St., Roslindale
Ferry, J. Robert	205 Weld St., Roslindale
Fichtner, Joseph M.	53 Sycamore St., Roslindale
Fidler, William T.	75 Bradfield St., Roslindale
Finnell, Robert T.	89 Neponset Ave., Roslindale
Fiorine, Irene C.	26 Averton St., Roslindale
Fitzgerald, Mary L.	40 Lorraine St., Roslindale

Flinn, Thomas J.	19 Walter St., Roslindale
Florentino, Josephine A.	184 Cornell St., Roslindale
Floreskul, Michael M.	4360 Washington St., Roslindale
Flynn, Frederick C.	152 Theodore Parker Rd., West Roxbury
Flynn, Janet D.	4047 Washington St., Roslindale
Flynn, John H.	42 Addington Rd., West Roxbury
Foley, Mary F.	34 Rexhame St., Roslindale
Fosdick, Claire L.	20 Birchwood St., West Roxbury
Foster, Edith E.	8 Seymour St., Roslindale
Franchitto, Elizabeth R.	22 Cypress St., West Roxbury
Frasca, Charles E.	4362 Washington St., Roslindale
Frohock, Clynton A.	57 Richwood St., West Roxbury
Gaddis, M. Francis	165 South St., Jamaica Plain
Gaffney, Frank E.	83 Maynard St., Roslindale
Gallagher, Helen G.	33 Whipple Ave., Roslindale
Garrity, Mary B.	59 Catherine St., Roslindale
Gavin, Eileen C.	215 Kittridge St., Roslindale
Gearin, Mary G.	330 Cornell St., Roslindale
Geary, Eileen M.	155 Willow St., West Roxbury
Germano, Venera J.	15 Morey Rd., West Roxbury
Giampapa, Sara D.	24 Orange St., Roslindale
Gildea, Margaret M.	38 Greaton Rd., West Roxbury
Gilman, Richard A.	90 Albano St., Roslindale
Ginty, Elizabeth C.	118 Walworth St., Roslindale
Girvan, Alexander J.	19 Elgin St., West Roxbury
Glancy, Catherine P.	44 Walter St., Roslindale
Gleason, Florence E.	9 Sherwood St., Roslindale
Gleason, James E.	23 Tower St., Jamaica Plain
Gleason, Jean M.	9 Sherwood St., Roslindale
Glennie, Gladys M.	33 Clement Ave., West Roxbury
Glennon, Mary C.	40 Hewlett St., Roslindale
Glynn, Helen M.	172 Neponset Ave., Roslindale
Goodwin, Paul J.	47 Ainsworth St., Roslindale
Gottschalk, Madeline B.	3952 Washington St., Roslindale
Gottwald, Grace E.	38 Partridge St., West Roxbury
Grant, Cortland F.	61 Hawthorne St., Roslindale
Grasso, John A.	4313 Washington St., Roslindale
Green, Doris L.	194 Durnell Ave., Roslindale
Greenwood, Richard W.	9 Vogel St., West Roxbury
Griffin, Thomas V.	875 Canterbury St., Roslindale
Guidara, Joseph F.	942 South St., Roslindale
Gunning, Frank J.	587 Beech St., Roslindale
Gustafson, Lois M.	184 Perham St., West Roxbury
Hackenson, Shirley E.	566 Hyde Park Ave., Roslindale
Haddad, Elias N.	14 Bobolink St., West Roxbury
Hakanson, Shirley A.	89 Glendon Rd., Roslindale
Hamacher, John C.	50 Chesbrough Rd., West Roxbury
Hammond, Edith	43 Sherwood St., Roslindale
Hampe, Dorothea A.	42 Bradwood St., Roslindale
Hanlon, Eileen M.	50 Florence St., Roslindale

Hanlon, George E.	50 Florence St., Roslindale
Harrington, Thomas F.	880 South St., Roslindale
Hartigan, Marie G.	15 Albright St., West Roxbury
Hasenfus, George B.	41 Seymour St., Roslindale
Heald, Mary	96 Glendower Rd., Roslindale
Healy, Margaret M.	31 Murray Hill Rd., Roslindale
Hearsey, W. Warren	226 Cornell St., Roslindale
Hebb, Florence H.	11 Mosgrove Ave., Roslindale
Hebb., Marion R.	21 Crandle St., Roslindale
Hendsbee, Doris R.	336 Metropolitan Ave., Roslindale
Hiatt, Frank J.	58 Mt. Hope St., Roslindale
Hilden, Jeanette M.	21 Wenham St., Jamaica Plain
Hoffman, Louise T.	2 Hamilton St., West Roxbury
Holmes, Grace M.	44 Stellman Rd., Roslindale
Homer, Josephine A.	26 Winton St., Roslindale
Hubbard, Fred G.	8 Amherst St., Roslindale
Hudson, Doris E.	52 Westbourne St., Roslindale
Hughes, Catherine E.	149 Poplar St., Roslindale
Hunter, Hannibal R.	18 Linnet St., West Roxbury
Huntoon, Warren G.	543 Baker St., West Roxbury
Hurley, Eleanor W.	50 Bradwood St., Roslindale
Hurley, Joseph F.	102 Tyndale St., Roslindale
Jabbour, Pearl A.	29 Cowing St., West Roxbury
Jackson, Elizabeth B.	9 Granfield Ave., West Roxbury
Jacobs, Pauline F.	4093 Washington St., Roslindale
Jacobs, Phyllis M.	65 Russett Rd., West Roxbury
Jacobs, Ralph F.	296 Park St., West Roxbury
Jenks, Dorothy J.	77 Joyce Kilmer Rd., West Roxbury
Jewell, Ralph L.	12 Tyndale St., Roslindale
Johnson, Sylvia L.	47 Buchanan Rd., Roslindale
Joubert, Marie E.	195 Bellevue St., West Roxbury
Jurgenson, Mildred B.	95 Selwyn St., Roslindale
Kallenberg, Harold A.	14 Colgate Rd., Roslindale
Kallenberg, John A.	14 Colgate Rd., Roslindale
Kalnoska, Henrietta C.	31 Ardale St., Roslindale
Kanaan, Linda K.	36 De Soto Rd., West Roxbury
Kane, H. Rita	128A Poplar St., Roslindale
Kane, Norman E.	46 Cerdan Ave., West Roxbury
Kannegieser, Francis C.	15 Rosecliff St., Roslindale
Keach, Dorothy E.	24 Sparrow St., West Roxbury
Keady, Esther M.	33 Seymour St., Roslindale
Kearney, Edward J.	57 Seymour St., Roslindale
Kearney, Gerald B.	19 Aldrich St., Roslindale
Kechejian, Harry	19 Olmstead St., Jamaica Plain
Kelleher, Vincent F.	144 Cummins Highway, Roslindale
Kelley, Mary J.	27 Beryl St., Roslindale
Kelly, Bernard J.	21 Hillview Ave., Roslindale
Kelly, N. Maureen	21 Hillview Ave., Roslindale
Kennedy, Mavis E.	15 Faundale Rd., Roslindale
Kenney, Joseph W.	23 Murray Hill Rd., Roslindale

Kenny, Mary V.	79 Walworth St., Roslindale
Kerin, Alice W.	149 Bourne St., Roslindale
Khouri, Louise	39 Amherst St., Roslindale
Kiley, Anna E.	181 Orange St., Roslindale
Kiley, John T.	57 Seymour St., Roslindale
King, Patricia A.	80 Roslindale Ave., Roslindale
Kirkpatrick, Ruth E.	44 Montclair Ave., Roslindale
Kloff, Louis T.	11 Averton St., Roslindale
Krueger, Lawrence R.	36 Maynard St., Roslindale
Kuppens, Richard A.	227 Park St., West Roxbury
La Liberte, Barbara	25 Bellevue Hill Rd., West Roxbury
Lammers, William J.	9 Ridge St., Roslindale
Land, Doris E.	9 Wyvern St., Roslindale
Lane, George W.	1494 Centre St., Roslindale
Lang, Dorothy E.	2077 Centre St., West Roxbury
Langlan, Robert A.	72 Landseer St., West Roxbury
Lardiere, Gladys M.	244 Hyde Park Ave., Jamaica Plain
Larkin, Ruth E.	72 Sycamore St., Roslindale
Larsen, B. Randolph	299 Hyde Park Ave., Jamaica Plain
Laurie, Margaret H.	289 Poplar St., Roslindale
Ledin, Doris A.	618 LaGrange St., West Roxbury
Leesam, Mary E.	74 Albano St., Roslindale
Leonard, George H.	46 Willow St., West Roxbury
Liddell, Kathleen T.	121 Sycamore St., Roslindale
Lindstrom, Thelma E.	118 Almont St., Mattapan
Lombardi, Anthony L.	630 Canterbury St., Roslindale
Loring, Jenny O.	64 Catherine St., Roslindale
Lott, Eloise M.	374 Hyde Park Ave., Hyde Park
Lowney, John R.	123 Russett Rd., West Roxbury
Lucia, Grace F.	158 Mt. Hope St., Roslindale
Luippold, Vivian A.	15 Rawston Rd., Roslindale
Lund, George J.	65 Woodard Rd., West Roxbury
Lundsgaard, Niels	45 Edgemere Rd., West Roxbury
Lynch, Charles R.	238 Metropolitan Ave., Roslindale
MacDonald, Norma R.	39 Worley St., West Roxbury
MacIsaac, Hugh C.	25 Denton Ter., Roslindale
MacKenzie, Harvey	59 Overlook Rd., West Roxbury
MacLeod, Elizabeth A.	272 Roslindale Ave., Roslindale
Maddock, Constance M.	6 Iona St., Roslindale
Maddock, Gwendolyn B.	6 Iona St., Roslindale
Madison, Robert G.	96 Rockland St., West Roxbury
Magaldi, A. Marguerite	29 Firth Rd., Roslindale
Magee, Elizabeth A.	58 Penfield St., Roslindale
Magee, Margaret M.	58 Penfield St., Roslindale
Mahoney, John C.	33 Buchanan Rd., Roslindale
Mahr, Mildred E.	59 Woodard Rd., West Roxbury
Makin, Alice P.	3916 Washington St., Roslindale
Manley, Marie E.	15 Charme Ave., Roslindale
Mansour, Marjorie A.	5274 Washington St., West Roxbury
Marble, Phyllis L.	20 Virgil Rd., West Roxbury

Marcyes, Warren F.	18 Leniston St., Roslindale
Mathers, Dorothea C.	144 Walworth St., Roslindale
Mayer, Lawrence F.	45 Martin St., West Roxbury
Maylor, William G.	40 Worley St., West Roxbury
McArthur, Constance L.	29 Richwood St., West Roxbury
McBride, Phyllis K.	100 Redlands Rd., West Roxbury
McCann, Josephine E.	139 Stratford St., West Roxbury
McCarroll, Louise G.	7 Burnside Ave., Roslindale
McCarthy, Catherine C.	232 Hyde Park Ave., Jamaica Plain
McCarthy, John F.	36 Brookdale St., Roslindale
McCone, Mary T.	6 Wyvern St., Roslindale
McDonough, Ursula C.	113 Florence St., Roslindale
McEleney, Mary F.	137 Rowe St., Roslindale
McGeoch, M. Elizabeth	4240 Washington St., Roslindale
McGillis, Mary E.	839 South St., Roslindale
McGillis, William R.	839 South St., Roslindale
McGovern, Eileen P.	750 West Roxbury Parkway, Roslindale
McIntosh, Priscilla C.	5 Temple St., West Roxbury
McIsaac, Claire A.	15 Potomac St., West Roxbury
McKay, Marie E.	29 Kingsbury St., Roxbury
McKenney, Charles L.	41 Westbourne St., Roslindale
McKenney, Marie J.	99 Walter St., Roslindale
McKernan, James H.	42 Charme Ave., Roslindale
McKinnon, Arthur C.	211 Wren St., West Roxbury
McLaughlin, Edward J.	33 Seymour St., Roslindale
McLaughlin, John J.	152 Sycamore St., Roslindale
McLaughlin, Mildred G.	41 Addingston Rd., West Roxbury
McLeod, Doris G.	12 Whitford St., Roslindale
McNulty, William J.	3858 Washington St., Roslindale
Meldrum, Pauline C.	15 Mendelssohn St., Roslindale
Merrifield, Mildred E.	276 Belgrade Ave., Roslindale
Miele, Virginia F.	47 Florence St., Roslindale
Milburn, Ruth E.	7 Fawndale Rd., Roslindale
Minihan, Paul F.	281 Belgrade Ave., Roslindale
Mitchell, Dorothy F.	408 Baker St., West Roxbury
Molter, Evelyn L.	43 Liszt St., Roslindale
Monahan, Dorothy M.	3957 Washington St., Roslindale
Monahan, John J.	65 Patten St., Jamaica Plain
Montgomery, Edna M.	6 Perham St., West Roxbury
Moore, Richard E.	95 Orange St., Roslindale
Moran, Joseph F.	36 Hawthorne St., Roslindale
Morris, Thomas R.	1058 Canterbury St., Roslindale
Morrissey, Elizabeth J.	118 Tyndale St., Roslindale
Morse, Mary R.	243 Weld St., West Roxbury
Morse, Priscilla P.	10 Pomfret St., West Roxbury
Mortensen, E. Thelma	138 Roslindale Ave, Roslindale
Moss, Barbara A.	20 Libbey St., West Roxbury
Mullen, Helen T.	651 Hyde Park Ave., Roslindale
Murphy, J. Stephen	12 Johnswood Rd., Roslindale
Murray, Mary E.	57 Birchwood St., West Roxbury

Nawoichyk, Helen K.	32 Billings St., West Roxbury
Nawoichyk, Mary A.	32 Billings St., West Roxbury
Naylor, Virginia M.	3957 Washington St., Roslindale
Nelson, Fred P.	14 Wright Rd., Roslindale
Nelson, Walter I.	14 Wright Rd., Roslindale
Neumeier, Edward W.	224 Hyde Park Ave., Jamaica Plain
Nicholson, William F.	311 Belgrade Ave., Roslindale
Nickerson, Hazel E.	5016 Washington St., West Roxbury
Niemann, Gerda L.	33 Edgemere Rd., West Roxbury
Nissen, Mary C.	106 Beech St., Roslindale
Norton, Thomas J.	95 Brown Ave., Roslindale
Norton, Thomas P.	263 Roslindale Ave., Roslindale
Nugent, Charles B.	181 Sycamore St., Roslindale
O'Brien, Elizabeth V.	83 Temple St., West Roxbury
O'Connell, Kathleen L.	19 Alhambra Rd., West Robbury
O'Connell, Kenneth F.	42 Sycamore St., Roslindale
O'Connell, Mary T.	21 Wenham St., Jamaica Plain
O'Hara, John J.	27 Ardale St., Roslindale
Palmieri, Antonette E.	53 Whitford St., Roslindale
Paul, Marjorie H.	70 Albano St., Roslindale
Peach, Ellen P.	88 Montclair Ave., Roslindale
Perry, Robert J.	2426 Centre St., West Roxbury
Petersen, Ruth L.	43 Chesbrough Rd., West Roxbury
Peterson, George T.	6 Mascot St., Dorchester
Pilkington, David W.	335 Baker St., West Roxbury
Plunkett, Marie E.	62 Aldrich St., Roslindale
Pruyn, William J.	6 Hillview Ave., Roslindale
Punch, William F.	62 Ainsworth St., Roslindale
Pyne, George E., Jr.	28 Montvale St., Roslindale
Quinn, Arthur W.	76 Montclair St., Roslindale
Ralph, Irene F.	922 Canterbury St., Roslindale
Raschke, Ludwig	140 Kittredge St., Roslindale
Record, Herbert O.	224 Cummins Highway, Roslindale
Reddish, Ruth E.	9 Oriole St., West Roxbury
Reene, Anna A.	14 Gretter Rd., West Roxbury
Regan, James H.	73 Durnell Ave., Roslindale
Reid, Grace V.	109 Birch St., Roslindale
Reid, J. Walter	617 South St., Roslindale
Reid, Margaret R.	10 Orange St., Roslindale
Reilly, Dorothea J.	16 Heathcote St., Roslindale
Reth, Annabel W.	5 Metcalf St., Roslindale
Reth, Grace-Marie	5 Metcalf St., Roslindale
Reynolds, Robert P.	106 Hewlett St., Roslindale
Richards, John F.	25 Amesbury St., West Roxbury
Richards, William M.	332 Vermont St., West Roxbury
Rose, Charles W.	40 Vershire St., West Roxbury
Ross, Joseph W.	93 Birch St., Roslindale
Rowell, Norma E.	49 Fairview St., Roslindale
Ryder, Francis M.	200 Hyde Park Ave., Forest Hills
Salerno, Eleanor M.	38 Navarre St., Roslindale

Sanborn, Jean L.	193 Florence St., Roslindale
Sanning, Virginia M.	19 Gloria Rd., West Roxbury
Savage, Arlene M.	29 Stellman Rd., Roslindale
Savage, George A.	4297 Washington St., Roslindale
Savage, Margaret M.	92 Greaton Rd., Roslindale
Sawayer, Harold A.	5018 Washington St., West Roxbury
Scanlon, Eleanor F.	35 Joyce Kilmer Rd., West Roxbury
Scena, Mary E.	180 Kittredge St., Roslindale
Schattgen, Dorothy E.	79 Wellsmere Rd., Roslindale
Schlicte, Edith L.	312 LaGrange St., West Roxbury
Schmidt, Robert W.	20 Sherwood St., Roslindale
Scollins, J. Lawrence, Jr.	70 Parklawn Rd., West Roxbury
Scott, Edward C.	185 Stimson St., West Roxbury
Semple, Ruth M.	122 Aldrich St., Roslindale
Sevoian, Gladys R.	141 Orange St., Roslindale
Sexton, Rosemary F.	3841 Washington St., Roslindale
Sharpe, Pauline M.	128 Poplar St., Roslindale
Shaw, Gordon D.	84 Roslindale Ave., Roslindale
Shay, Francis S.	153 Aldrich St., Roslindale
Shirar, Paul T.	178 Cornell St., Roslindale
Shulokian, Alice E.	4012 Washington St., Roslindale
Smith, Doris L.	497 Hyde Park Ave., Roslindale
Smith, Margaret P.	250 Cornell St., Roslindale
Smith, Raymond F.	336 Beech St., West Roxbury
Snell, Olive A.	16 Woodard Rd., West Roxbury
Sommer, George R.	238 Cornell St., Roslindale
Sorenson, Betty L.	618 Hyde Park Ave., Roslindale
Spognardi, Frank	20 Summit St., Roslindale
Stamper, Chetwynd E.	19 Rhoda St., West Roxbury
Stanton, Therese E.	2 Lorraine St., Roslindale
Staveley, Barbara R.	549 LaGrange St., West Roxbury
Stengel, Lois E.	11 Libbey St., West Roxbury
Stephen, Newton W.	12 Howitt Rd., West Roxbury
Sterns, Marie A.	100 Rowe St., Roslindale
Strong, George C., Jr.,	63 Dorchester St., So. Boston
Stueber, Mildred E.	185 Poplar St., Roslindale
Stulgs, Alyce M.	81 Cass St., West Roxbury
Sullivan, Eileen T.	89 Martin St., West Roxbury
Sullivan, Eleanor M.	9 Cummins Highway, Roslindale
Sullivan, Helen T.	29 Davison St., Hyde Park
Sullivan, John F.	60 Cohasset St., Roslindale
Sullivan, John L.	7 Searle Rd., West Roxbury
Sullivan, Marie K.	22 Hammatt Rd., Roslindale
Susi, Elda A.	21 Hemman St., Roslindale
Sybertz, Helen M.	4077 Washington St., Roslindale
Sylvia, Ruth E.	220 Hyde Park Avenue, Forest Hills
Taylor, Olive M.	48 South Fairview St., Roslindale
Tedesco, Mary R.	4428 Washington St., Roslindale

Thayer, Doris A.	15 Bertson Ave., West Roxbury
Thayer, Dorothy I.	56 Richwood St., West Roxbury
Thomas, John	91 Gardner St., West Roxbury
Tierney, Eunice T.	240 Hyde Park Ave., Forest Hills
Tilly, Alice E.	954 South St., Roslindale
Tilton, Evelyn L.	10 Colgate Rd., Roslindale
Timmerman, Charles A.	11 Ivory St., West Roxbury
Tinory, Evelyn J.	48 Linden Rd., West Roxbury
Toomey, Elizabeth M.	168 Brown Ave., Roslindale
Towle, Kathleen M.	8 Wyvern St., Roslindale
Trueman, Frances E.	174 Neponset Ave., Roslindale
Vandersall, Elizabeth R.	19 Danville St., West Roxbury
Varnerin, C. David	4615 Washington St., Roslindale
Vigliotta, Lena	35 Washington Hgts Ave., West Roxbury
Vitello, Frederick	28 Meyer St., Roslindale
Volk, Elizabeth E.	68 Chesbrough Rd., West Roxbury
Vorderer, Thomas J.	95 Newburg St., Roslindale
Wales, Eleanor	5 Park Terrace, West Roxbury
Walker, Fred D., 3rd	53 Congreve St., Roslindale
Wallace, Edwin L.	296 Belgrade Ave., Roslindale
Walley, G. William	10 Arborough Rd., Roslindale
Walsh, William S.	63 Westover St., West Roxbury
Waterhouse, James S., Jr.	48 Cummins Highway, Roslindale
Wayne, Henry A.	16 Rosecliff St., Roslindale
Wearner, Esther M.	21 Hammatt Rd., Roslindale
Weber, Joseph L.	109 Glendower Rd., Roslindale
Weinstock, Raymond	193 Belgrade Ave., Roslindale
Weir, Leonard J.	17 Farquhar St., Roslindale
Welch, Marjorie R.	54 Jewett St., Roslindale
Welch, Thomas F., Jr.,	8 Preston Rd., West Roxbury
Welsh, Anna G.	16 Primrose St., Roslindale
Whelan, Claire T.	16 Primrose St., Roslindale
Whelan, Mary V.	16 Primrose St., Roslindale
White, Beatrice S.	41 Grover St., Roslindale
Willard, George E. J.	605 South St., Roslindale
Wills, Arthur E.	4507 Washington St., Roslindale
Woods, M. Jacqueline	27 Montclair Ave., Roslindale
Wurtz, Ruth L.	48 Augustus Ave., Roslindale
Yanco, Allan J.	280 Temple St., West Roxbury
Yarosh, Walter S.	218 Cummins Highway, Roslindale
Young, Claire L.	107 Selwyn St., Roslindale
Young, E. Ruby	30 Baker St., West Roxbury

AUTOGRAPHS

JULY or SEPTEMBER?

In business you will need the subjects BRYANT & STRATTON offers. If you go to college you will be able to use some of them to good advantage. You may also need the school's EMPLOYMENT DEPT.

So don't delay visiting, phoning, or writing to learn about the SUMMER or the regular FALL SEASON.

BRYANT & STRATTON
COMMERCIAL SCHOOL

Cor. Boylston and Arlington Streets

at the "ARLINGTON" subway station — Telephone KENmore 6789

BEAUTY CULTURE

the ideal profession

WILFRED ACADEMY

the ideal school

Day & Evening Classes
for Young Men & Women

Moderate Terms — *Free Placement Service*

Write today for
BOOKLET A1

This entire building is devoted to spacious classrooms and lecture halls. We maintain a staff of capable instructors to supervise your training. Our *Position Records* prove that our Training is the most practical. Wilfred graduates serve the exclusive clientele of New England's most outstanding beauty salons.

WILFRED ACADEMY

492 BOYLSTON ST., BOSTON, MASS. — KENmore 0880

New York, Chicago, Philadelphia, Pittsburgh, Newark, Brooklyn

SUFFOLK UNIVERSITY

Cultural and Pre-Professional

COLLEGE OF LIBERAL ARTS — day, evening and part-time courses leading to A. B., B. S. and B. S. in Ed. degrees (120 semester hours). Pre-professional courses (60 hours) for law, Journalism and Business Administration. Entrance requirements, 15 college entrance units. Advanced standing for acceptable college credits.

Professional

LAW SCHOOL — 4-year day and evening course. LL. B. degree, prepares for bar examinations and Law practice. Entrance requirement. 60 semester hours of college credits.

COLLEGE OF JOURNALISM — day and evening courses. B. S. in J. degree, 120 semester hours (including 60 semester hours of Liberal Arts and instruction in all phases of Journalism).

COLLEGE OF BUSINESS ADMINISTRATION — day and evening courses, B. S. in B. A. degree. 120 semester hours (including 60 semester hours of Liberal Arts) accounting, advertising, business management.

GRADUATE SCHOOL OF LAW — 1-year evening course for LL.M. degree and higher professional standing. For LL.B. graduates only.

Late-Afternoon and Saturday Courses for Teachers
Special Summer School Courses
Day and evening duplicate sessions
All departments co-educational
Combined faculties represent cultural and professional
instruction of high quality and recognized achievement

Call, write or phone CAP. 0555 for catalogs

COLLEGES LAW SCHOOLS

SUFFOLK UNIVERSITY REGISTRAR

DERNE STREET BEACON HILL
BOSTON, MASSACHUSETTS

NORTHEASTERN UNIVERSITY

DAY DIVISION

COLLEGE OF LIBERAL ARTS

Offers a broad program of college subjects serving as a foundation for the understanding of modern culture, social relations, and technical achievement. The purpose of this program is to give the student a liberal and cultural education and a vocational competence which fits him to enter some specific type of useful employment.

COLLEGE OF BUSINESS ADMINISTRATION

Offers a college program with broad and thorough training in the principles of business with specialization in ACCOUNTING, BANKING and FINANCE, or BUSINESS MANAGEMENT. Instruction is through lectures, solution of business problems, class discussions, motion pictures and talks by business men.

COLLEGE OF ENGINEERING

Provides complete college programs in Engineering with professional courses in the fields of CIVIL, MECHANICAL (with DIESEL, AERONAUTICAL, and AIR CONDITIONING OPTIONS), ELECTRICAL, CHEMICAL, INDUSTRIAL ENGINEERING, and ENGINEERING ADMINISTRATION. Students select, at the beginning of the sophomore year, the course in which they intend to specialize.

CO-OPERATIVE PLAN

The Co-operative Plan provides for a combination of practical industrial experience with classroom instruction. Upperclassmen earn a portion of their school expenses and make business contacts which prove valuable in later years.

DEGREES AWARDED

BACHELOR OF ARTS — BACHELOR OF SCIENCE

EVENING DIVISION

(FOR MEN AND WOMEN)

Providing complete courses of university grade, for high school graduates who find it necessary to work during the day but wish to study for further advancement.

SCHOOL OF BUSINESS

Programs in Accounting, Management, Law and Business, and in Engineering and Business, under instructors actually engaged in the fields in which they teach.

73% of graduates hold executive positions in business. Preparation for the C. P. A. examinations. School grants B. B. A. degree. Individual courses available to special students.

EVENING DIVISION OF THE COLLEGE OF LIBERAL ARTS

A special three-year evening program providing general education and preparation for the day and evening programs of the Northeastern University School of Law. Meets one-half the requirements for A. B. or B. S. degree. Title of Associate in Arts conferred.

Graduates of ROSLINDALE HIGH SCHOOL may be admitted without examinations if grades are satisfactory to the Department of Admissions.

FOR CATALOG — MAIL THIS COUPON AT ONCE

NORTHEASTERN UNIVERSITY
Director of Admissions
BOSTON, MASSACHUSETTS

Please send me a catalog of the

- ☐ College of Liberal Arts
- ☐ College of Engineering
- ☐ College of Business Administration
- ☐ Evening School of Business
- ☐ Day Pre-legal Program
- ☐ Evening Division College of Liberal Arts

Name .....

Address .....

C -44

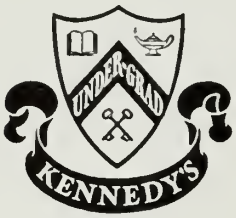

Kennedy's Under-Grad Shop Clothes

are favored by high-schoolers, prepsters and young collegians for their smartness of style - for their dependable quality, and for their exceeding good value! The new styles are ready for you now.

KENNEDY'S

SUMMER AND HAWLEY STREETS - BOSTON

CAPS AND GOWNS

PARKE SNOW, INC.

744 SOUTH ST., ROSLINDALE

For

STYLE, QUALITY, and ECONOMY

in all

SPRING WEARING APPAREL

The Service Drug Stores

SCOLLINS DRUG COMPANY

J. L. SCOLLINS — W. R. SCOLLINS

Pharmacists

439 HYDE PARK AVENUE

1420 CENTRE STREET

ROSLINDALE, MASS.

Compliments of

Kenney's Drug Store

HARRY F. KENNEY, *Reg. Pharm.*

Telephone: PARkway 5890

Compliments of

Quality Delicatessen

1739 CENTRE ST., WEST ROXBURY

Telephone: PARkway 0328

Cummings Co.

14 CORINTH ST., ROSLINDALE

Dresses — Coats — Millinery

Hosiery — Underwear

Style *Quality* *Value*

Belgrade Ave. Pharmacy

FRANK LA LIBERTE, *Reg. Pharm.*

330 BELGRADE AVENUE

ROSLINDALE, MASS.

L & P Shoe and Hat Rebuilders

Member of the
Certified Master Shoe Rebuilders

4270 WASHINGTON STREET
ROSLINDALE, MASS.

JENNESS' PHARMACY

E. A. Nichols

31 POPLAR ST., ROSLINDALE

The Pleasant Dress Shoppe

4260 WASHINGTON STREET
Roslindale Square

Coats Dresses Millinery
Hosiery Sportswear

Telephone: PARkway 1513-W

Compliments of

Rialto Theatre

ROSLINDALE, MASS.

FRED C. HAILER, Ph. G.

PHARMACIST

4198 WASHINGTON STREET
ROSLINDALE, MASS.

Telephone PARkway 5976

Snapshot Laboratories

Developing, Printing, Enlarging

1730 CENTRE STREET
WEST ROXBURY

Telephone: PARkway 5535-W

STRATFORD SCHOOL

For the young woman contemplating preparation for Business, whose demands for her school include a distinguished environment, an outstanding faculty and a training plan worthy of her present attainments.

COLLEGE GRADE

Evening Division and Summer Division
Co-educational

128 COMMONWEALTH AVE.
BOSTON, MASSACHUSETTS

COMmonwealth 8161

ROSE BEAUTY SALON

opposite Kresges'

25c — Marcelling, Manicuring, Finger Waving, Shampooing — 25c
Expert Permanent Waving — $1.50 complete

27 CORINTH ST., ROSLINDALE

Telephone: PARkway 2049

Please Patronize Our Advertisers

COSTELLO AND KELLY'S BARBECUE

CHOICE FOODS

Full-course Barbecue Dinner — 50 cents

Entertainment Nightly
— by a featured orchestra

1507 DORCHESTER AVENUE, DORCHESTER
4195 WASHINGTON STREET, ROSLINDALE

The Roslindale High School Alumni Association

BECOME A MEMBER. ENJOY OUR REUNIONS.

AND KEEP OLD FRIENDSHIPS WARM

The WARREN KAY VANTINE STUDIO wishes to take this opportunity to thank the students and faculty members of the Roslindale High School for the courteous treatment and coöperation extended to us during the academic school year.

We have enjoyed working with all of you and appreciate the confidence which has been placed in us. We sincerely hope that this year will be the beginning of many more years of very pleasant business relationship with your school.

THE WARREN KAY VANTINE STUDIO, Inc.

160 Boylston Street, Boston, Mass.

LOREN MURCHINSON & CO., Inc.

America's Finest School Jewelers

CLASS RINGS, CLASS PINS, MEDALS AND TROPHIES

Official Jeweler to —

ROSLINDALE HIGH SCHOOL

Classes of 1937, 1938, 1939

Telephone: LIBerty 3162

828 Park Square Building
Boston, Massachusetts

Represented by FRANK A. FOWLER